

# Patient report

Bio-Rad                      DATE: 08/27/2020  
D-10                         TIME: 05:48 PM  
S/N: #DJ4I016123        Software version: 4.30-2  
Sample ID:                 10740434  
Injection date             08/27/2020 05:32 PM  
Injection #: 51             Method: HbA1c  
Rack #: ---                 Rack position: 1

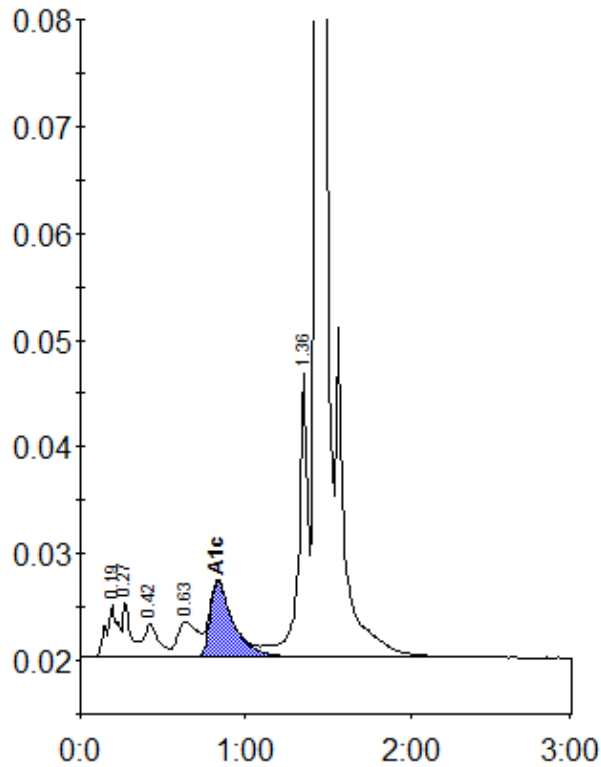

Peak table - ID: 10740434

Peak	R.time	Height	Area	Area %
A1a	0.19	4842	24244	1.4
A1b	0.27	5258	17344	1.0
F	0.42	3203	19313	1.1
LA1c/CHb-1	0.63	3382	28023	1.6
A1c	0.83	7085	69217	5.5
P3	1.36	26543	105791	5.9
A0	1.43	504291	1515586	85.2
Total Area:		1779518		

Concentration:	%
A1c	5.5