

Patient report

Bio-Rad DATE: 08/27/2020
D-10 TIME: 05:48 PM
S/N: #DJ4I016123 Software version: 4.30-2
Sample ID: 10740438
Injection date 08/27/2020 05:35 PM
Injection #: 52 Method: HbA1c
Rack #: --- Rack position: 2

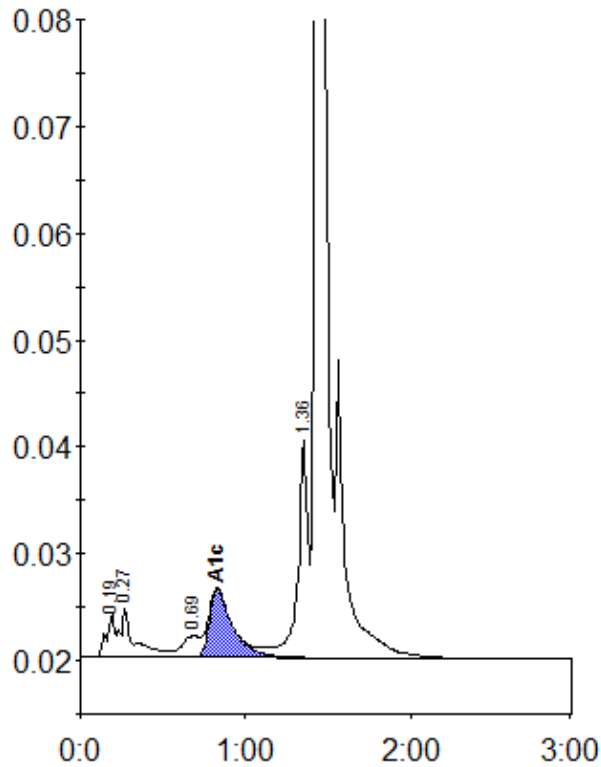

Peak table - ID: 10740438

Peak	R.time	Height	Area	Area %
A1a	0.19	4282	14757	0.9
A1b	0.27	4579	27363	1.7
LA1c/CHb-1	0.69	2016	15646	1.0
A1c	0.83	6350	62190	5.5
P3	1.36	20373	90120	5.7
A0	1.43	458071	1371969	86.7
Total Area:	1582043			

Concentration:	%
A1c	5.5