

# Patient report

Bio-Rad                      DATE: 08/27/2020  
D-10                          TIME: 03:42 PM  
S/N: #DJ4I016123        Software version: 4.30-2  
Sample ID:                    10757389  
Injection date              08/27/2020 03:02 PM  
Injection #: 38              Method: HbA1c  
Rack #: ---                  Rack position: 2

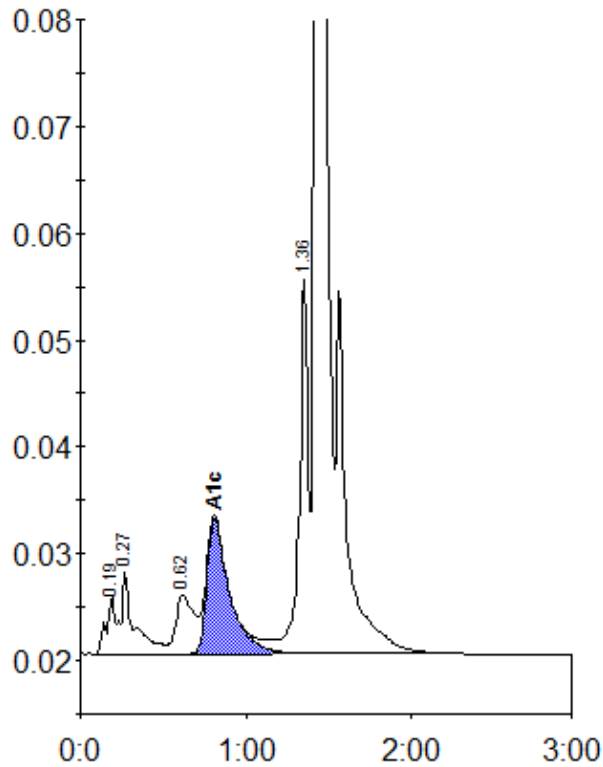

Peak table - ID: 10757389

Peak	R.time	Height	Area	Area %
A1a	0.19	5496	23850	1.1
A1b	0.27	7734	36801	1.7
LA1c/CHb-1	0.62	5535	41532	1.9
A1c	0.81	12658	119874	7.5
P3	1.36	34914	130543	6.0
A0	1.43	593476	1812576	83.7
Total Area:		2165175		

Concentration:	%
A1c	7.5