

Patient report

Bio-Rad DATE: 08/27/2020
D-10 TIME: 03:42 PM
S/N: #DJ4I016123 Software version: 4.30-2
Sample ID: 10755739
Injection date 08/27/2020 03:05 PM
Injection #: 39 Method: HbA1c
Rack #: --- Rack position: 3

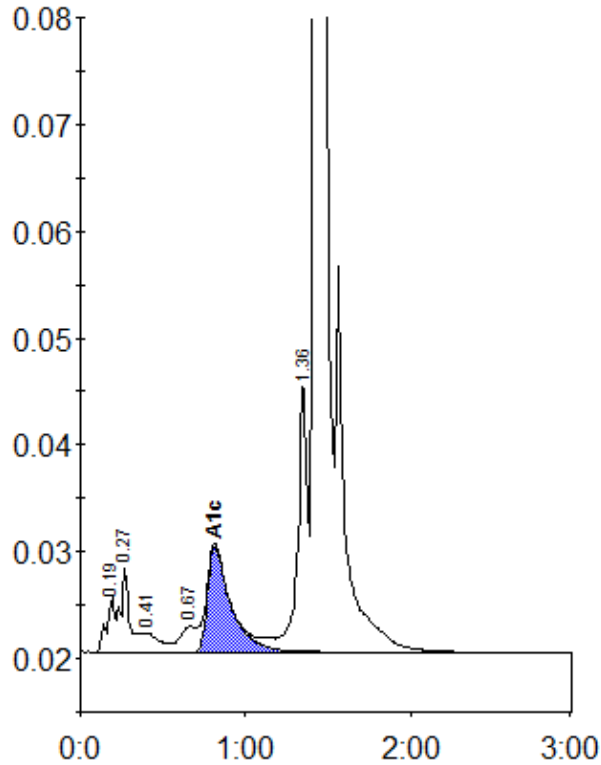

Peak table - ID: 10755739

Peak	R.time	Height	Area	Area %
A1a	0.19	5146	18711	0.9
A1b	0.27	7794	31139	1.5
F	0.41	1778	11897	0.6
LA1c/CHb-1	0.67	2364	17031	0.8
A1c	0.81	9899	96930	6.3
P3	1.36	24840	100559	4.7
A0	1.42	596206	1858168	87.1
Total Area:		2134435		

Concentration:	%
A1c	6.3