

# Patient report

Bio-Rad                      DATE: 08/27/2020  
D-10                         TIME: 03:40 PM  
S/N: #DJ4I016123        Software version: 4.30-2  
Sample ID:                 10778289  
Injection date             08/27/2020 02:30 PM  
Injection #: 32             Method: HbA1c  
Rack #: ---                 Rack position: 2

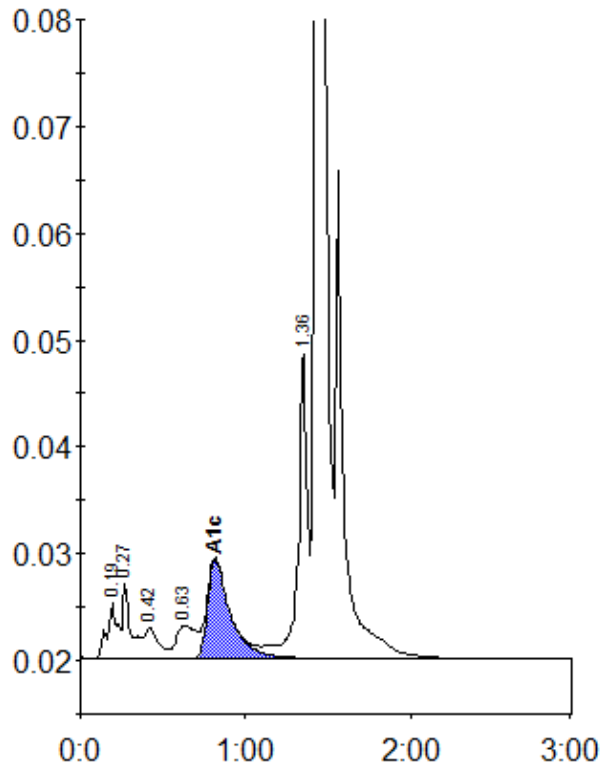

Peak table - ID: 10778289

Peak	R.time	Height	Area	Area %
A1a	0.19	5167	22130	1.3
A1b	0.27	6975	22996	1.3
F	0.42	2908	17669	1.0
LA1c/CHb-1	0.63	3081	25519	1.5
A1c	0.82	9219	87236	6.9
P3	1.36	28406	112139	6.4
A0	1.43	482390	1458658	83.5
Total Area:		1746346		

Concentration:	%
A1c	6.9