

Patient report

Bio-Rad DATE: 08/27/2020
D-10 TIME: 03:40 PM
S/N: #DJ4I016123 Software version: 4.30-2
Sample ID: 10778544
Injection date 08/27/2020 02:33 PM
Injection #: 33 Method: HbA1c
Rack #: --- Rack position: 3

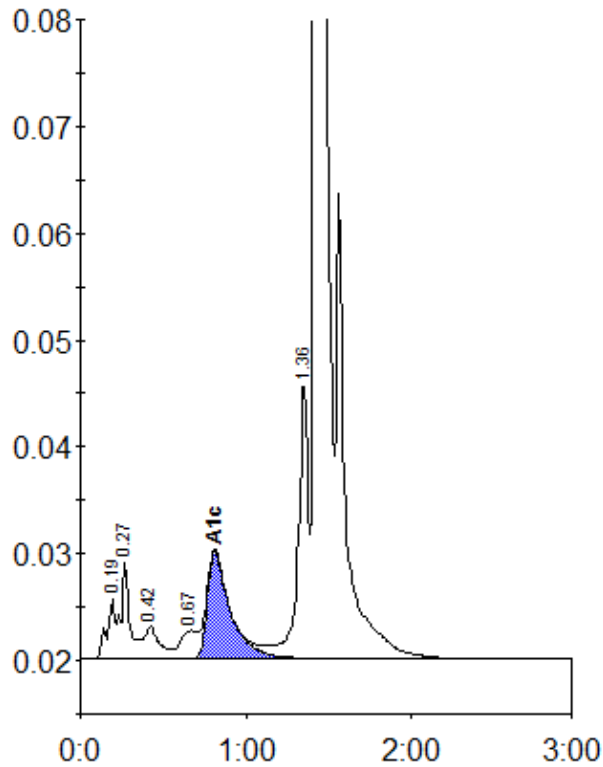

Peak table - ID: 10778544

Peak	R.time	Height	Area	Area %
A1a	0.19	5573	19540	0.8
A1b	0.27	9038	32364	1.4
F	0.42	2984	18873	0.8
LA1c/CHb-1	0.67	2604	19219	0.8
A1c	0.81	9977	96508	5.8
P3	1.36	25482	104375	4.5
A0	1.42	639826	2028077	87.5
Total Area:		2318956		

Concentration:	%
A1c	5.8