

# Patient report

Bio-Rad                      DATE: 08/27/2020  
D-10                         TIME: 03:37 PM  
S/N: #DJ4I016123        Software version: 4.30-2  
Sample ID:                 10693914  
Injection date             08/27/2020 02:01 PM  
Injection #: 24             Method: HbA1c  
Rack #: ---                 Rack position: 2

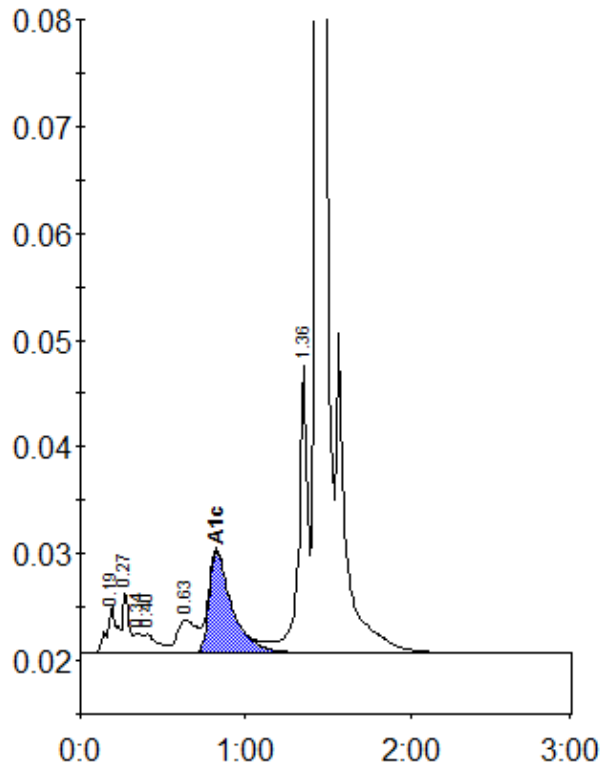

Peak table - ID: 10693914

Peak	R.time	Height	Area	Area %
A1a	0.19	4435	18361	1.1
A1b	0.27	5724	15329	0.9
Unknown	0.34	1830	5207	0.3
F	0.40	1811	10818	0.7
LA1c/CHb-1	0.63	3127	25769	1.6
A1c	0.82	9554	91629	7.6
P3	1.36	26804	102581	6.2
A0	1.43	451129	1385645	83.7
Total Area:		1655338		

Concentration:	%
A1c	7.6