

Patient report

Bio-Rad DATE: 08/27/2020
D-10 TIME: 03:35 PM
S/N: #DJ4I016123 Software version: 4.30-2
Sample ID: 10758545
Injection date 08/27/2020 01:24 PM
Injection #: 20 Method: HbA1c
Rack #: --- Rack position: 6

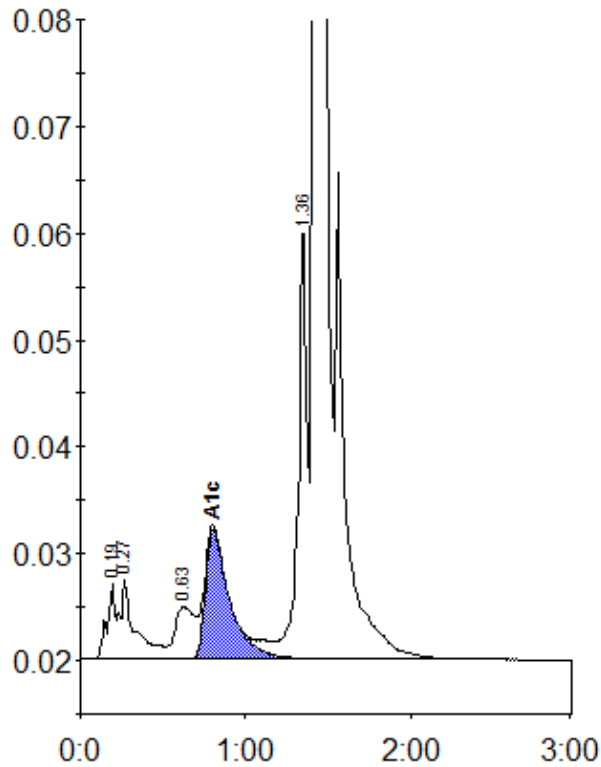

Peak table - ID: 10758545

Peak	R.time	Height	Area	Area %
A1a	0.19	7001	23732	0.9
A1b	0.27	7379	46531	1.8
LA1c/CHb-1	0.63	4936	41800	1.6
A1c	0.80	12140	123847	6.4
P3	1.36	39866	149796	5.7
A0	1.42	718431	2262807	85.4
Total Area:	2648512			

Concentration:	%
A1c	6.4