

Patient report

Bio-Rad DATE: 08/26/2020
D-10 TIME: 04:06 PM
S/N: #DJ4I016123 Software version: 4.30-2
Sample ID: 10767485
Injection date 08/26/2020 03:59 PM
Injection #: 28 Method: HbA1c
Rack #: --- Rack position: 2

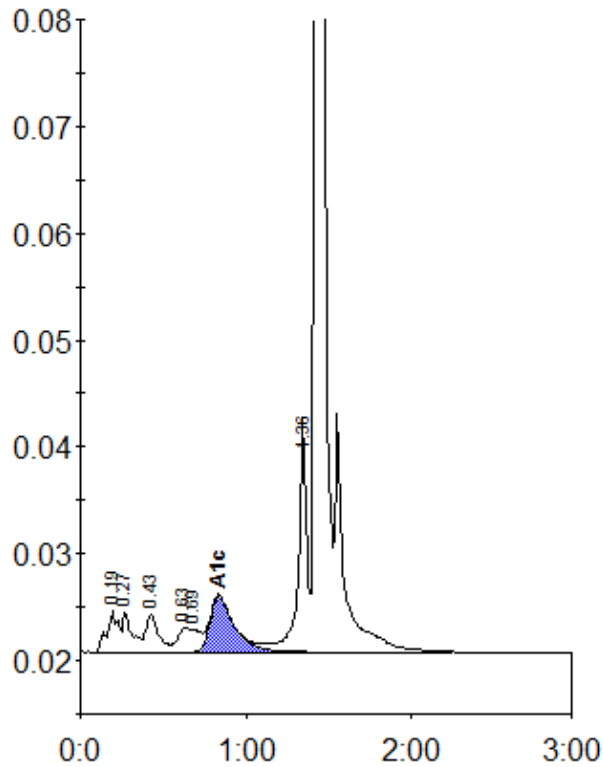

Peak table - ID: 10767485

Peak	R.time	Height	Area	Area %
A1a	0.19	3959	18877	1.6
A1b	0.27	3817	14030	1.2
F	0.43	3432	19545	1.7
LA1c/CHb-1	0.63	2245	11016	0.9
LA1c/CHb-2	0.69	2070	13979	1.2
A1c	0.84	5239	53248	6.4
P3	1.36	19954	76071	6.5
A0	1.43	357838	970738	82.4
Total Area:		1177504		

Concentration:	%
A1c	6.4