

Patient report

Bio-Rad DATE: 08/26/2020
D-10 TIME: 10:26 PM
S/N: #DJ4I016123 Software version: 4.30-2
Sample ID: 10638386
Injection date 08/26/2020 10:23 PM
Injection #: 57 Method: HbA1c
Rack #: --- Rack position: 2

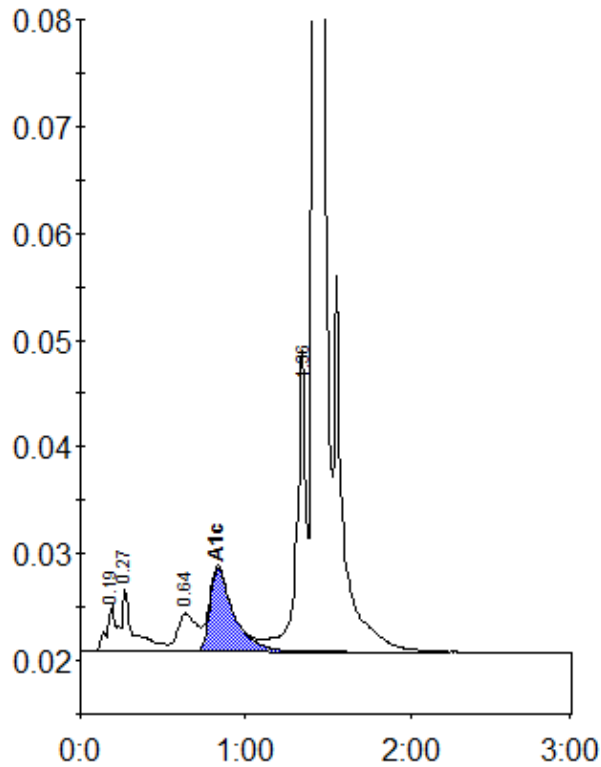

Peak table - ID: 10638386

Peak	R.time	Height	Area	Area %
A1a	0.19	4459	18775	0.9
A1b	0.27	5902	28601	1.4
LA1c/CHb-1	0.64	3593	29601	1.5
A1c	0.83	7858	79116	5.6
P3	1.36	27169	116129	5.8
A0	1.42	577592	1712892	86.3
Total Area:	1985115			

Concentration:	%
A1c	5.6