

# Patient report

Bio-Rad                      DATE: 08/26/2020  
D-10                          TIME: 03:55 PM  
S/N: #DJ4I016123        Software version: 4.30-2  
Sample ID:                    10740598  
Injection date              08/26/2020 03:41 PM  
Injection #: 24              Method: HbA1c  
Rack #: ---                  Rack position: 4

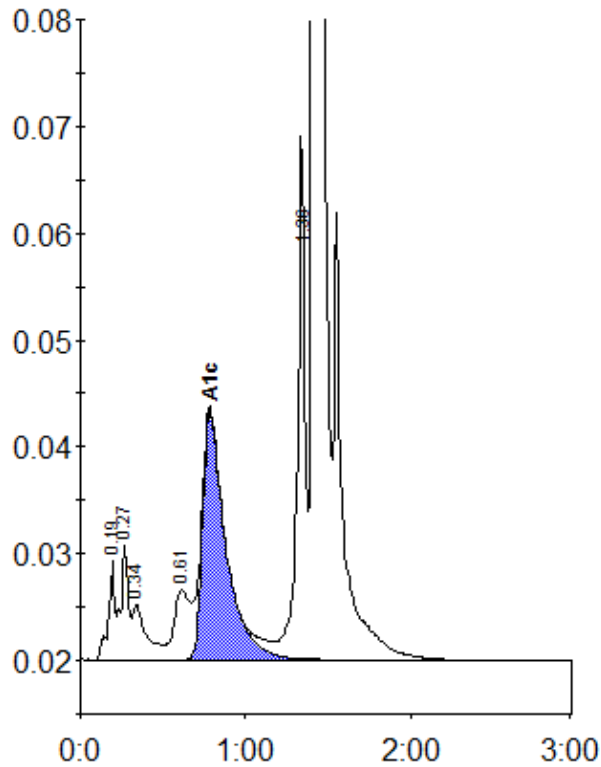

Peak table - ID: 10740598

Peak	R.time	Height	Area	Area %
A1a	0.19	9335	24849	1.0
A1b	0.27	10699	33344	1.3
Unknown	0.34	5195	31451	1.3
LA1c/CHb-1	0.61	6553	44942	1.8
A1c	0.78	23220	228226	11.8
P3	1.36	48933	161540	6.5
A0	1.41	635368	1974633	79.0
Total Area:			2498985	

Concentration:	%
A1c	11.8