

# Patient report

Bio-Rad                      DATE: 08/26/2020  
D-10                         TIME: 03:54 PM  
S/N: #DJ4I016123        Software version: 4.30-2  
Sample ID:                 10757391  
Injection date             08/26/2020 03:17 PM  
Injection #: 20             Method: HbA1c  
Rack #: ---                 Rack position: 2

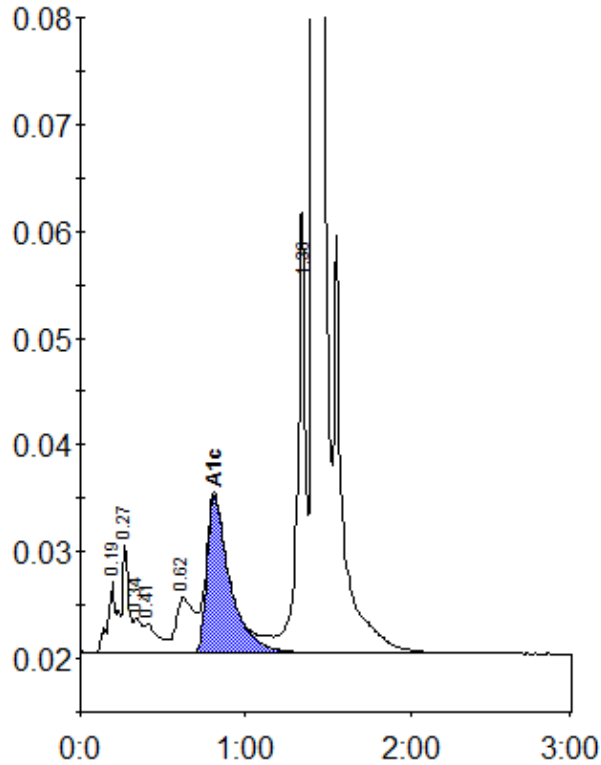

Peak table - ID: 10757391

Peak	R.time	Height	Area	Area %
A1a	0.19	6597	26326	1.2
A1b	0.27	10186	24946	1.1
Unknown	0.34	3235	11483	0.5
F	0.41	2752	15697	0.7
LA1c/CHb-1	0.62	5163	39284	1.8
A1c	0.81	14645	141997	8.5
P3	1.36	40963	139976	6.2
A0	1.42	610338	1840300	82.2
Total Area:		2240009		

Concentration:	%
A1c	8.5