

Patient report

Bio-Rad DATE: 08/26/2020
D-10 TIME: 01:47 PM
S/N: #DJ4I016123 Software version: 4.30-2
Sample ID: 10754290
Injection date 08/26/2020 01:41 PM
Injection #: 15 Method: HbA1c
Rack #: --- Rack position: 3

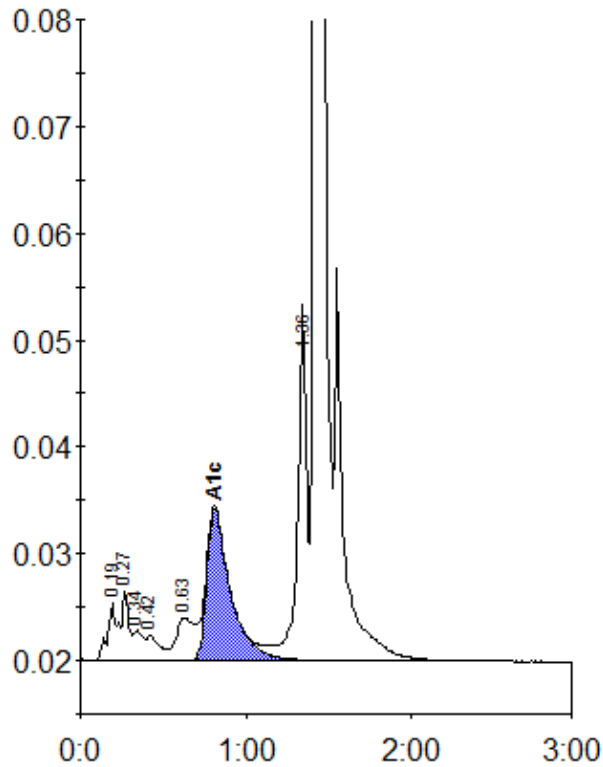

Peak table - ID: 10754290

Peak	R.time	Height	Area	Area %
A1a	0.19	5378	22396	1.1
A1b	0.27	6469	17588	0.9
Unknown	0.34	2771	10865	0.5
F	0.42	2247	12941	0.6
LA1c/CHb-1	0.63	3990	30602	1.5
A1c	0.81	14213	139852	9.3
P3	1.36	33016	124083	6.1
A0	1.42	558982	1662210	82.3
Total Area:	2020538			

Concentration:	%
A1c	9.3