

Patient report

Bio-Rad DATE: 08/25/2020
D-10 TIME: 12:04 PM
S/N: #DJ4I016123 Software version: 4.30-2
Sample ID: 10581012
Injection date 08/25/2020 11:51 AM
Injection #: 10 Method: HbA1c
Rack #: --- Rack position: 5

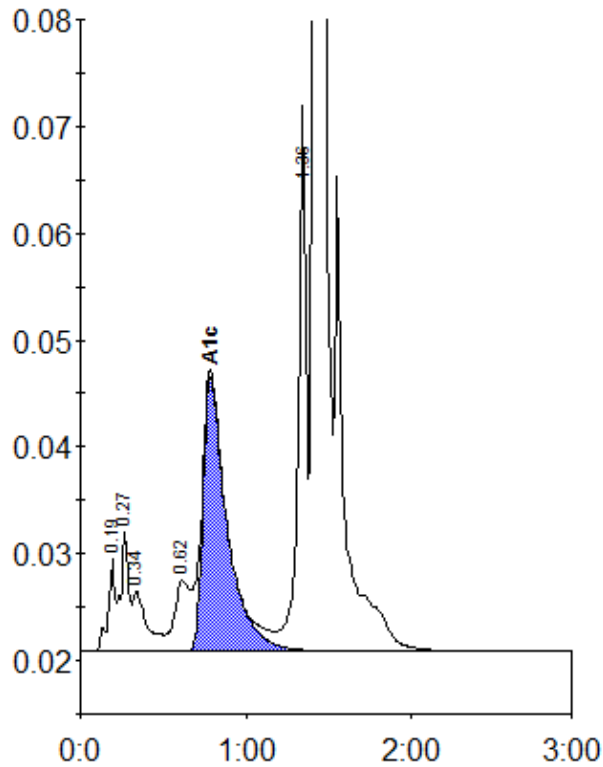

Peak table - ID: 10581012

| Peak | R.time | Height | Area | Area % |
|-------------|--------|---------|---------|--------|
| A1a | 0.19 | 8683 | 25101 | 0.9 |
| A1b | 0.27 | 11234 | 36154 | 1.3 |
| Unknown | 0.34 | 5744 | 35083 | 1.3 |
| LA1c/CHb-1 | 0.62 | 6689 | 43134 | 1.6 |
| A1c | 0.79 | 25713 | 261058 | 12.3 |
| P3 | 1.36 | 50019 | 170052 | 6.3 |
| A0 | 1.41 | 674522 | 2148295 | 79.0 |
| Total Area: | | 2718877 | | |

| Concentration: | % |
|----------------|------|
| A1c | 12.3 |