

# Patient report

Bio-Rad                      DATE: 08/25/2020  
D-10                         TIME: 03:26 PM  
S/N: #DJ4I016123        Software version: 4.30-2  
Sample ID:                 10751628  
Injection date             08/25/2020 02:29 PM  
Injection #: 24             Method: HbA1c  
Rack #: ---                 Rack position: 2

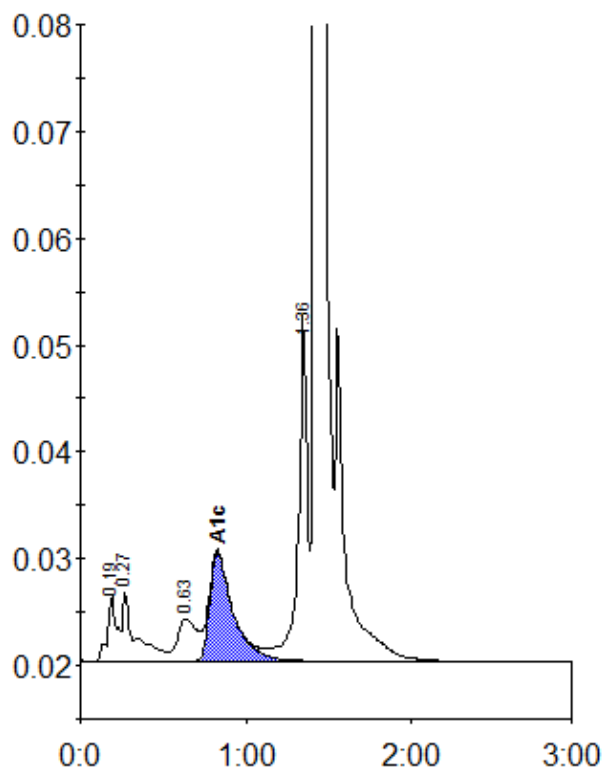

Peak table - ID: 10751628

Peak	R.time	Height	Area	Area %
A1a	0.19	6337	25080	1.3
A1b	0.27	6567	34457	1.8
LA1c/CHb-1	0.63	3981	32674	1.7
A1c	0.83	10203	99740	7.0
P3	1.36	32343	120027	6.2
A0	1.42	548111	1633972	84.0
Total Area:		1945951		

Concentration:	%
A1c	7.0