

Patient report

Bio-Rad DATE: 08/25/2020
D-10 TIME: 03:33 PM
S/N: #DJ4I016123 Software version: 4.30-2
Sample ID: 10757395
Injection date 08/25/2020 03:33 PM
Injection #: 28 Method: HbA1c
Rack #: --- Rack position: 2

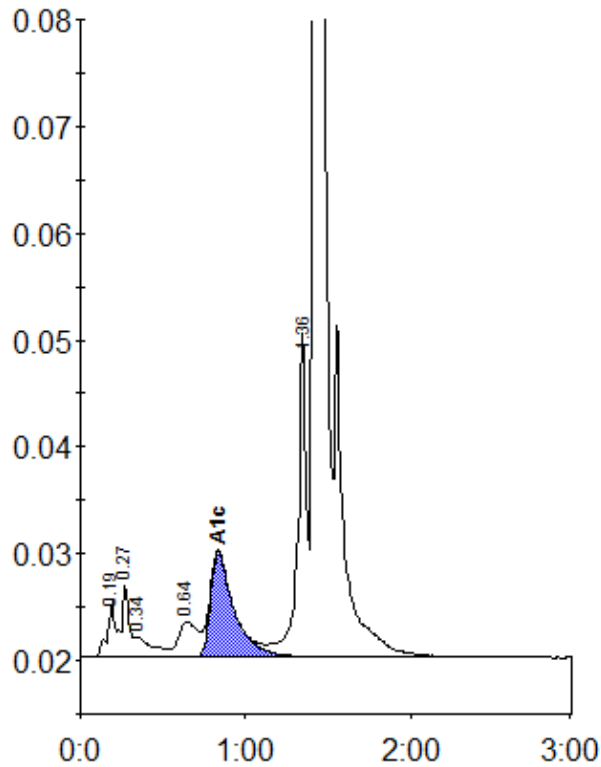

Peak table - ID: 10757395

Peak	R.time	Height	Area	Area %
A1a	0.19	5202	15769	0.8
A1b	0.27	6890	21162	1.1
Unknown	0.34	1887	14119	0.7
LA1c/CHb-1	0.64	3265	25937	1.4
A1c	0.83	9822	96619	7.0
P3	1.36	30328	112980	5.9
A0	1.42	543405	1614996	84.9
Total Area:		1901581		

Concentration:	%
A1c	7.0