

Patient report

Bio-Rad DATE: 08/25/2020
D-10 TIME: 03:56 PM
S/N: #DJ4I016123 Software version: 4.30-2
Sample ID: 10693924
Injection date 08/25/2020 03:48 PM
Injection #: 33 Method: HbA1c
Rack #: --- Rack position: 7

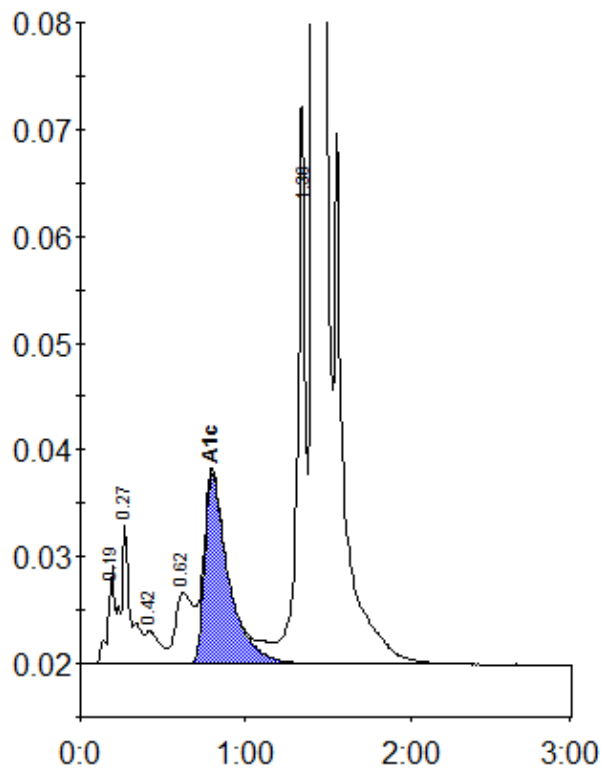

Peak table - ID: 10693924

Peak	R.time	Height	Area	Area %
A1a	0.19	9095	26644	0.8
A1b	0.27	12960	52808	1.6
F	0.42	3167	19817	0.6
LA1c/CHb-1	0.62	6671	51319	1.6
A1c	0.80	17815	180781	7.5
P3	1.36	51863	178582	5.5
A0	1.41	814177	2711822	84.2
Total Area:		3221773		

Concentration:	%
A1c	7.5