

Patient report

Bio-Rad DATE: 08/24/2020
D-10 TIME: 03:33 PM
S/N: #DJ4I016123 Software version: 4.30-2
Sample ID: 10767566
Injection date 08/24/2020 03:21 PM
Injection #: 28 Method: HbA1c
Rack #: --- Rack position: 1

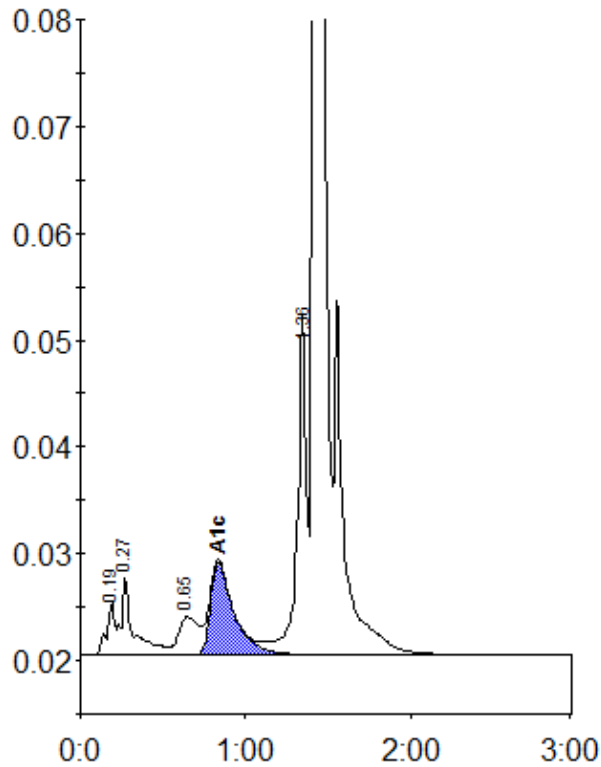

Peak table - ID: 10767566

Peak	R.time	Height	Area	Area %
A1a	0.19	5169	16973	0.8
A1b	0.27	7496	37623	1.9
LA1c/CHb-1	0.65	3595	30573	1.5
A1c	0.83	8727	86522	6.0
P3	1.36	31798	124265	6.2
A0	1.42	586634	1713761	85.3
Total Area:	2009719			

Concentration:	%
A1c	6.0