

Patient report

Bio-Rad DATE: 08/24/2020
D-10 TIME: 03:16 PM
S/N: #DJ4I016123 Software version: 4.30-2
Sample ID: 10751575
Injection date 08/24/2020 02:43 PM
Injection #: 19 Method: HbA1c
Rack #: --- Rack position: 2

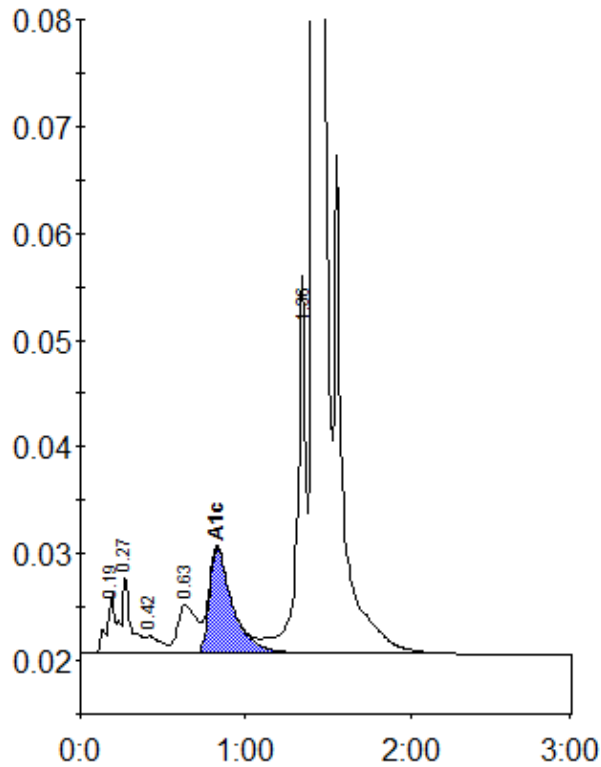

Peak table - ID: 10751575

Peak	R.time	Height	Area	Area %
A1a	0.19	5524	24148	0.9
A1b	0.27	7346	24467	0.9
F	0.42	1616	10374	0.4
LA1c/CHb-1	0.63	4597	37065	1.4
A1c	0.83	9877	96744	5.2
P3	1.36	32703	130851	4.9
A0	1.41	763931	2326847	87.8
Total Area:		2650497		

Concentration:	%
A1c	5.2