

Patient report

Bio-Rad DATE: 08/24/2020
D-10 TIME: 06:52 PM
S/N: #DJ4I016123 Software version: 4.30-2
Sample ID: 10740609
Injection date 08/24/2020 06:48 PM
Injection #: 51 Method: HbA1c
Rack #: --- Rack position: 5

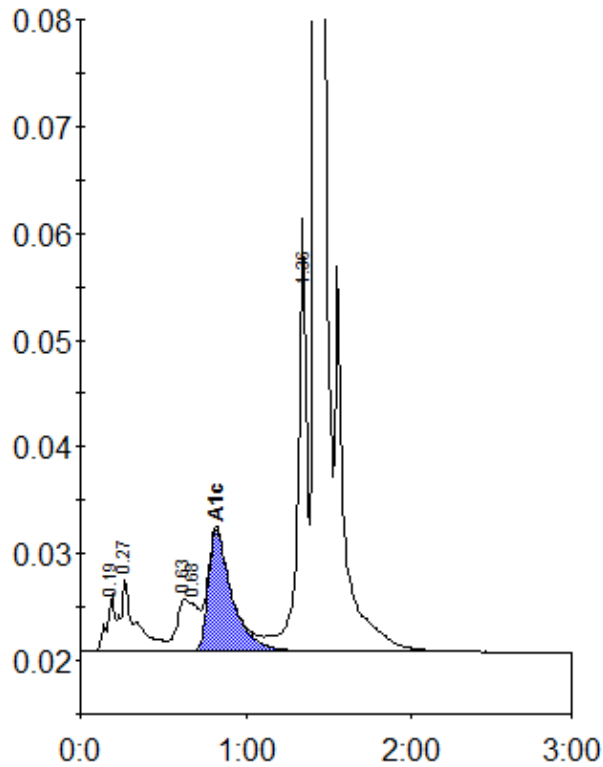

Peak table - ID: 10740609

Peak	R.time	Height	Area	Area %
A1a	0.19	5446	18460	0.9
A1b	0.27	6751	43336	2.0
LA1c/CHb-1	0.63	4833	25426	1.2
LA1c/CHb-2	0.68	4505	29222	1.4
A1c	0.82	11320	113733	7.3
P3	1.36	39130	146614	6.9
A0	1.42	596249	1741992	82.2
Total Area:	2118783			

Concentration:	%
A1c	7.3