

Patient report

Bio-Rad DATE: 08/24/2020
D-10 TIME: 03:18 PM
S/N: #DJ4I016123 Software version: 4.30-2
Sample ID: 10691036
Injection date 08/24/2020 02:55 PM
Injection #: 23 Method: HbA1c
Rack #: --- Rack position: 6

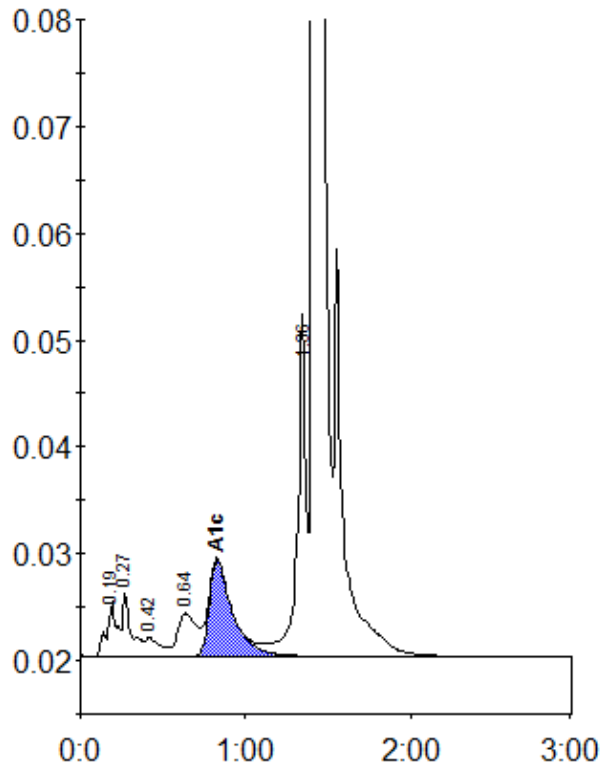

Peak table - ID: 10691036

Peak	R.time	Height	Area	Area %
A1a	0.19	5113	22494	1.0
A1b	0.27	5991	20247	0.9
F	0.42	1729	11033	0.5
LA1c/CHb-1	0.64	4013	31798	1.4
A1c	0.83	8992	87666	5.5
P3	1.36	29065	122592	5.5
A0	1.41	640214	1931311	86.7
Total Area:			2227142	

Concentration:	%
A1c	5.5