

Patient report

Bio-Rad DATE: 08/24/2020
D-10 TIME: 02:02 PM
S/N: #DJ4I016123 Software version: 4.30-2
Sample ID: 10778286
Injection date 08/24/2020 01:57 PM
Injection #: 10 Method: HbA1c
Rack #: --- Rack position: 1

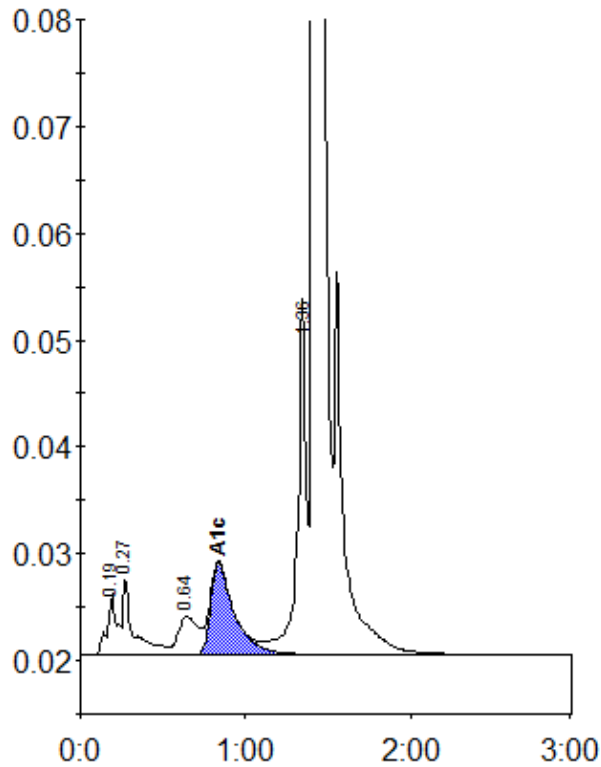

Peak table - ID: 10778286

Peak	R.time	Height	Area	Area %
A1a	0.19	5712	23801	1.1
A1b	0.27	7418	31824	1.4
LA1c/CHb-1	0.64	3577	29789	1.3
A1c	0.84	8549	85449	5.3
P3	1.36	29364	126588	5.6
A0	1.42	647393	1968252	86.9
Total Area:	2265704			

Concentration:	%
A1c	5.3