

Patient report

Bio-Rad DATE: 08/24/2020
D-10 TIME: 02:14 PM
S/N: #DJ4I016123 Software version: 4.30-2
Sample ID: 10778285
Injection date 08/24/2020 02:12 PM
Injection #: 15 Method: HbA1c
Rack #: --- Rack position: 6

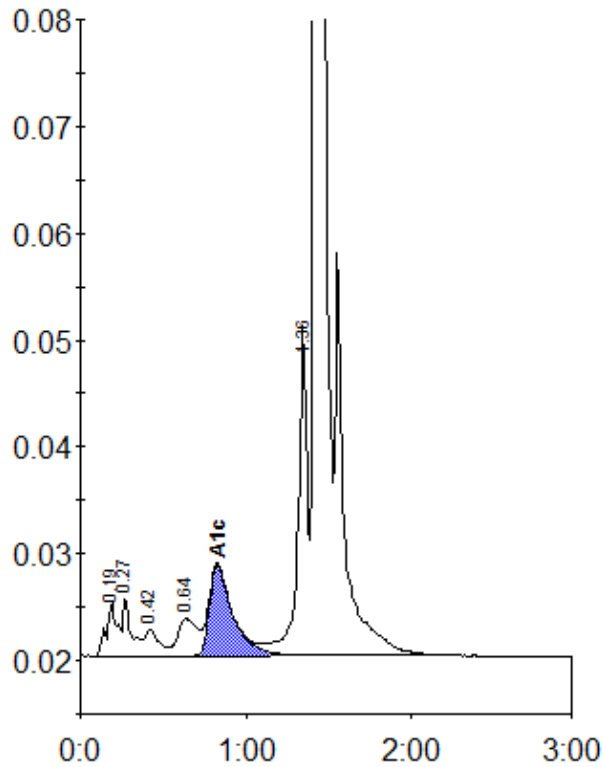

Peak table - ID: 10778285

Peak	R.time	Height	Area	Area %
A1a	0.19	5131	23166	1.1
A1b	0.27	5495	18522	0.9
F	0.42	2466	14857	0.7
LA1c/CHb-1	0.64	3468	28086	1.4
A1c	0.83	8504	82863	5.7
P3	1.36	30897	119766	5.8
A0	1.42	594051	1768447	86.0
Total Area:		2055706		

Concentration:	%
A1c	5.7