

Patient report

Bio-Rad DATE: 08/24/2020
D-10 TIME: 02:14 PM
S/N: #DJ4I016123 Software version: 4.30-2
Sample ID: 10778283
Injection date 08/24/2020 02:09 PM
Injection #: 14 Method: HbA1c
Rack #: --- Rack position: 5

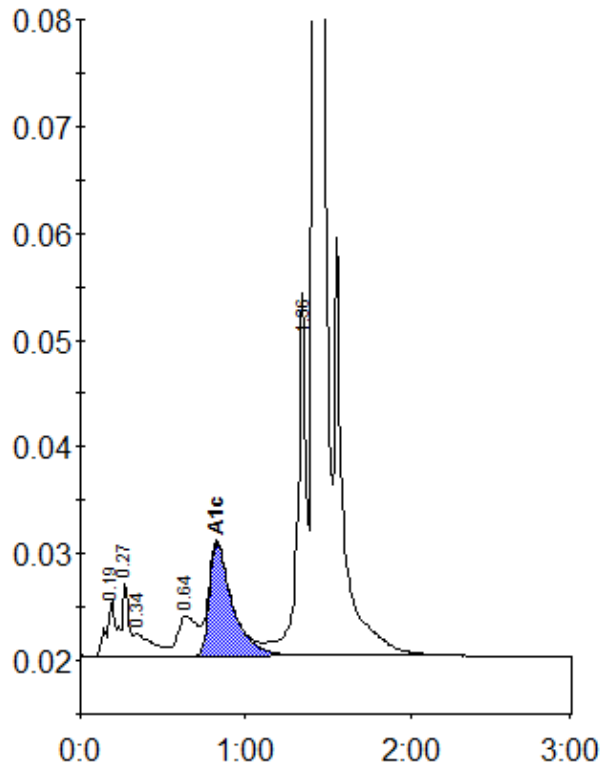

Peak table - ID: 10778283

Peak	R.time	Height	Area	Area %
A1a	0.19	5329	22433	1.1
A1b	0.27	6948	18044	0.9
Unknown	0.34	2111	16176	0.8
LA1c/CHb-1	0.64	3768	31013	1.5
A1c	0.83	10665	103035	6.8
P3	1.36	30506	129388	6.2
A0	1.42	592829	1759557	84.6
Total Area:		2079646		

Concentration:	%
A1c	6.8