

Patient report

Bio-Rad DATE: 08/24/2020
D-10 TIME: 02:02 PM
S/N: #DJ4I016123 Software version: 4.30-2
Sample ID: 10693706
Injection date 08/24/2020 01:41 PM
Injection #: 9 Method: HbA1c
Rack #: --- Rack position: 4

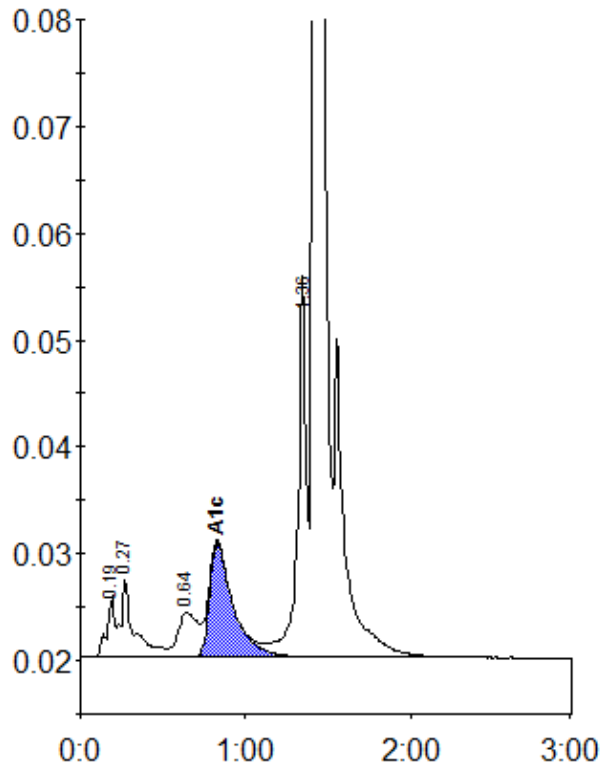

Peak table - ID: 10693706

Peak	R.time	Height	Area	Area %
A1a	0.19	5763	18397	0.9
A1b	0.27	7329	39327	1.9
LA1c/CHb-1	0.64	4108	35886	1.8
A1c	0.83	10665	105338	7.0
P3	1.36	35658	131898	6.5
A0	1.42	583332	1713354	83.8
Total Area:	2044200			

Concentration:	%
A1c	7.0