

# Patient report

Bio-Rad                      DATE: 08/24/2020  
D-10                         TIME: 02:13 PM  
S/N: #DJ4I016123        Software version: 4.30-2  
Sample ID:                 10778284  
Injection date             08/24/2020 02:03 PM  
Injection #: 12             Method: HbA1c  
Rack #: ---                 Rack position: 3

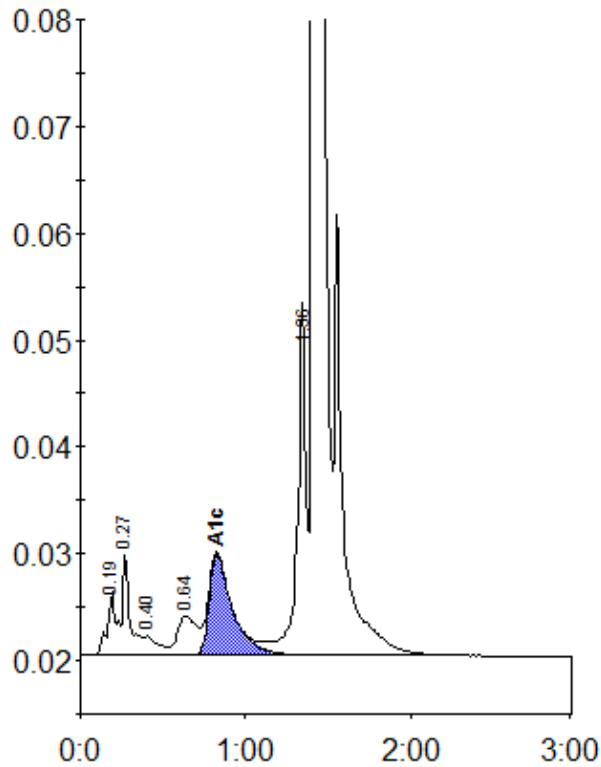

Peak table - ID: 10778284

Peak	R.time	Height	Area	Area %
A1a	0.19	6020	23472	1.0
A1b	0.27	9511	28746	1.3
F	0.40	1813	10545	0.5
LA1c/CHb-1	0.64	3680	30400	1.4
A1c	0.83	9494	93445	5.8
P3	1.36	30015	124894	5.6
A0	1.42	627504	1924705	86.1
Total Area:		2236207		

Concentration:	%
A1c	5.8