

Patient report

Bio-Rad DATE: 08/24/2020
D-10 TIME: 03:16 PM
S/N: #DJ4I016123 Software version: 4.30-2
Sample ID: 10778282
Injection date 08/24/2020 02:18 PM
Injection #: 17 Method: HbA1c
Rack #: --- Rack position: 8

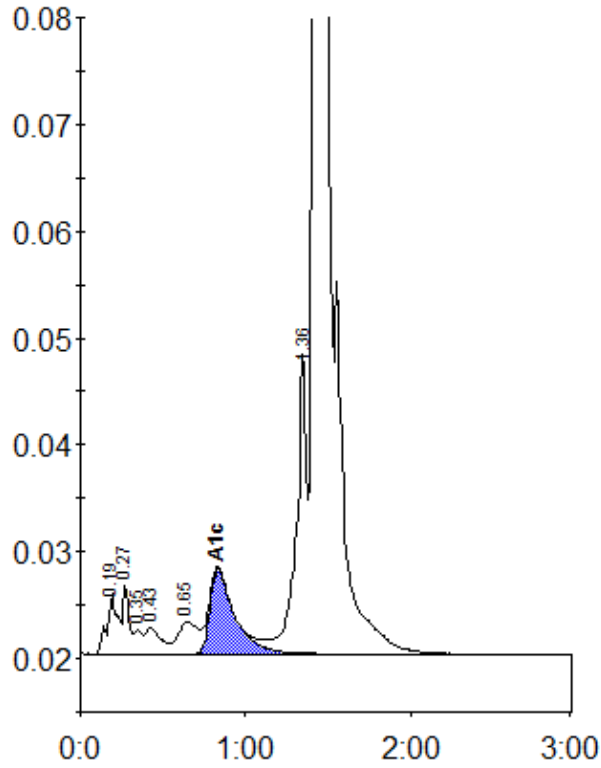

Peak table - ID: 10778282

Peak	R.time	Height	Area	Area %
A1a	0.19	5722	26170	1.2
A1b	0.27	6577	15445	0.7
Unknown	0.35	2219	8067	0.4
F	0.43	2505	16193	0.7
LA1c/CHb-1	0.65	2979	24885	1.1
A1c	0.83	7947	82797	5.3
P3	1.36	28020	124896	5.6
A0	1.42	571232	1929487	86.6
Total Area:	2227939			

Concentration:	%
A1c	5.3