

# Patient report

Bio-Rad                      DATE: 08/23/2020  
D-10                         TIME: 05:41 PM  
S/N: #DJ4I016123        Software version: 4.30-2  
Sample ID:                 10778274  
Injection date             08/23/2020 05:38 PM  
Injection #: 35             Method: HbA1c  
Rack #: ---                 Rack position: 1

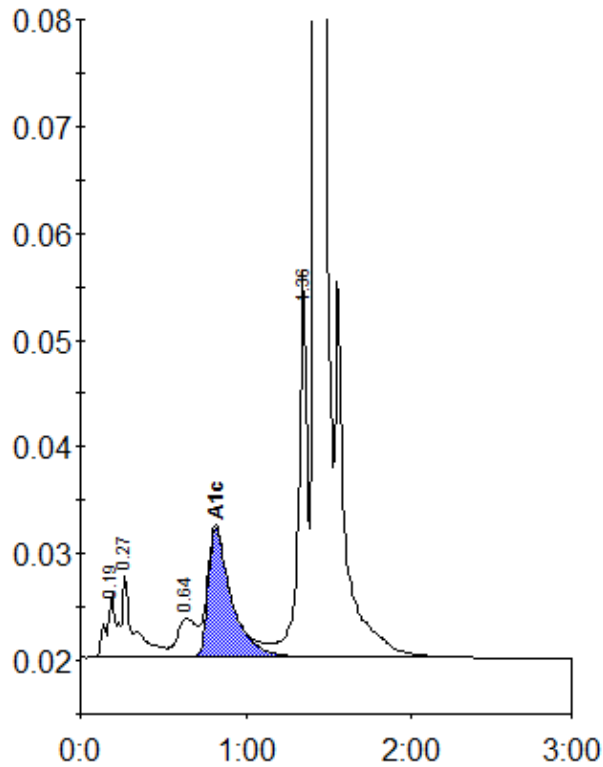

Peak table - ID: 10778274

Peak	R.time	Height	Area	Area %
A1a	0.19	5988	21192	0.9
A1b	0.27	7714	42157	1.9
LA1c/CHb-1	0.64	3668	28702	1.3
A1c	0.82	12160	119560	7.2
P3	1.36	35984	128420	5.7
A0	1.42	631093	1912098	84.9
Total Area:	2252128			

Concentration:	%
A1c	7.2