

Patient report

Bio-Rad DATE: 08/23/2020
D-10 TIME: 04:57 PM
S/N: #DJ4I016123 Software version: 4.30-2
Sample ID: 10758917
Injection date 08/23/2020 04:40 PM
Injection #: 26 Method: HbA1c
Rack #: --- Rack position: 1

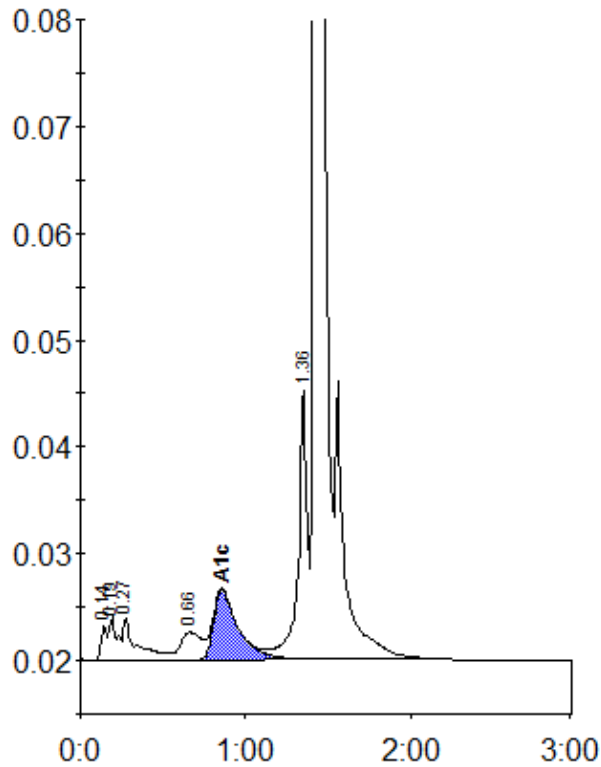

Peak table - ID: 10758917

| Peak | R.time | Height | Area | Area % |
|-------------|--------|---------|---------|--------|
| Unknown | 0.14 | 3234 | 7806 | 0.5 |
| A1a | 0.19 | 4016 | 12948 | 0.8 |
| A1b | 0.27 | 3979 | 22609 | 1.4 |
| LA1c/CHb-1 | 0.66 | 2558 | 22324 | 1.4 |
| A1c | 0.86 | 6580 | 67788 | 5.8 |
| P3 | 1.36 | 25157 | 97174 | 5.9 |
| A0 | 1.43 | 493403 | 1404156 | 85.9 |
| Total Area: | | 1634805 | | |

| | |
|----------------|-----|
| Concentration: | % |
| A1c | 5.8 |