

# Patient report

Bio-Rad                      DATE: 08/23/2020  
D-10                         TIME: 04:58 PM  
S/N: #DJ4I016123        Software version: 4.30-2  
Sample ID:                 10758308  
Injection date             08/23/2020 04:46 PM  
Injection #: 28             Method: HbA1c  
Rack #: ---                 Rack position: 3

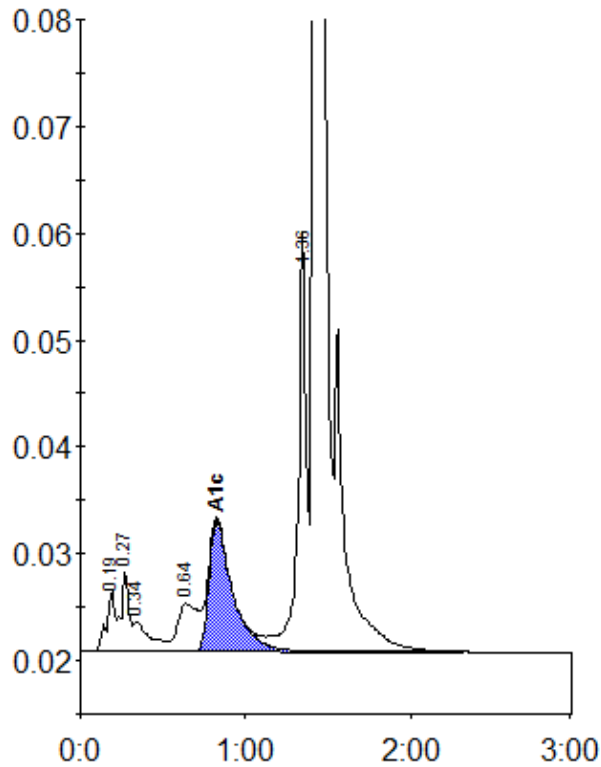

Peak table - ID: 10758308

Peak	R.time	Height	Area	Area %
A1a	0.19	5795	19744	0.9
A1b	0.27	7466	24366	1.1
Unknown	0.34	2771	19421	0.9
LA1c/CHb-1	0.64	4471	38309	1.8
A1c	0.83	12149	120896	7.7
P3	1.36	39247	139340	6.6
A0	1.42	580524	1757361	82.9
Total Area:		2119437		

Concentration:	%
A1c	7.7