

Patient report

Bio-Rad DATE: 08/22/2020
D-10 TIME: 04:03 PM
S/N: #DJ4I016123 Software version: 4.30-2
Sample ID: 10767609
Injection date 08/22/2020 03:26 PM
Injection #: 26 Method: HbA1c
Rack #: --- Rack position: 2

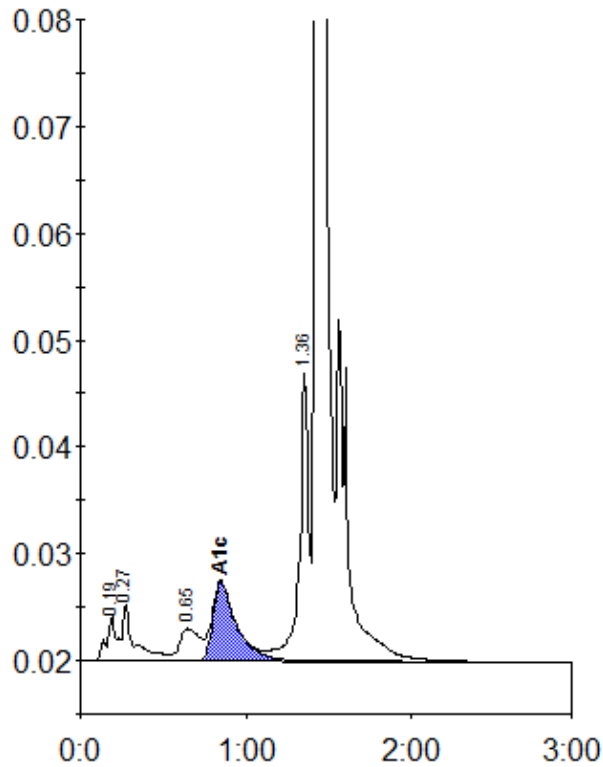

Peak table - ID: 10767609

Peak	R.time	Height	Area	Area %
A1a	0.19	4317	14600	0.8
A1b	0.27	5287	28528	1.6
LA1c/CHb-1	0.65	3015	25726	1.5
A1c	0.85	7381	73580	5.9
P3	1.36	26933	102577	5.9
A0	1.43	501629	1506755	86.0
Total Area:		1751765		

Concentration:	%
A1c	5.9