

Booking Date 21/08/2020

Patient ID 042008190100

Printed on 22/08/2020

Name MRS HEEMAL 9058

Age 55 years

Sex F

Ref By Care Health Laboratory, Jammu & Kashmir

### PROTEIN ELECTROPHORETOGRAM

21/08/2020

N=492

#### SEROPROTEINS

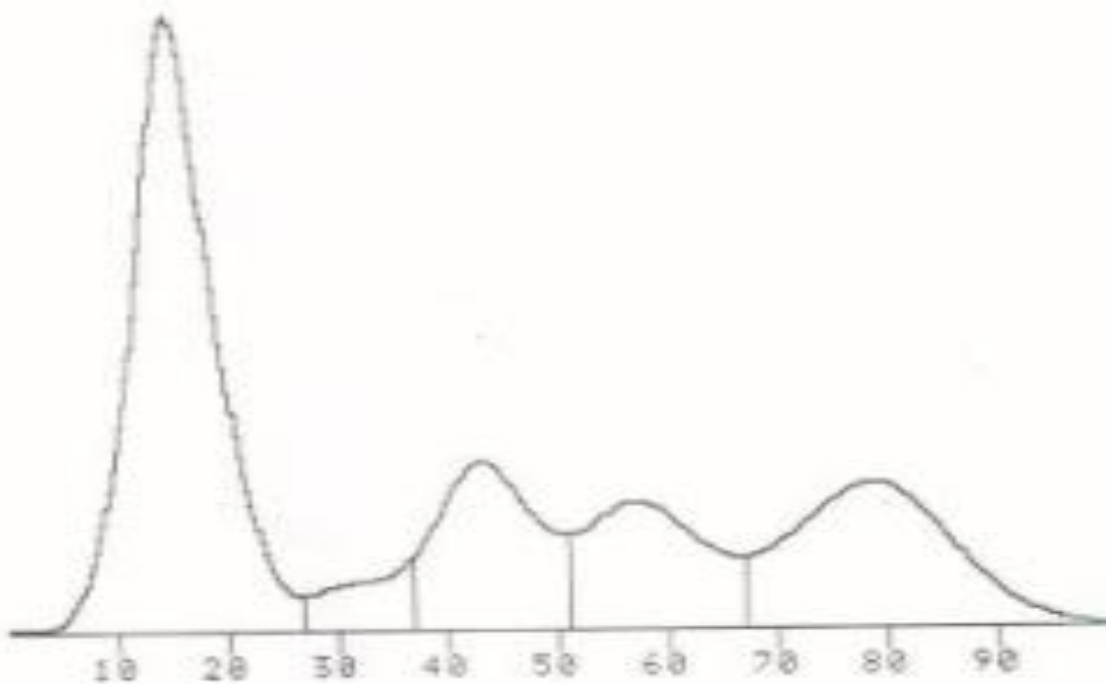

TOT. PROTEINS: 7.0

A/G = 1.1

FRACTION	%	g/dL	% NORM.
ALBUMIN	52.6	3.7	52 - 68
ALPHA1	3.6	0.3	2 - 5
ALPHA2	13.4	0.9	8 - 12
BETA	12.0	0.8	10 - 16
GAMMA	18.4	1.3	12 - 18