

Patient report

Bio-Rad DATE: 08/22/2020
D-10 TIME: 03:39 PM
S/N: #DJ4I016123 Software version: 4.30-2
Sample ID: 10751513
Injection date 08/22/2020 02:19 PM
Injection #: 21 Method: HbA1c
Rack #: --- Rack position: 4

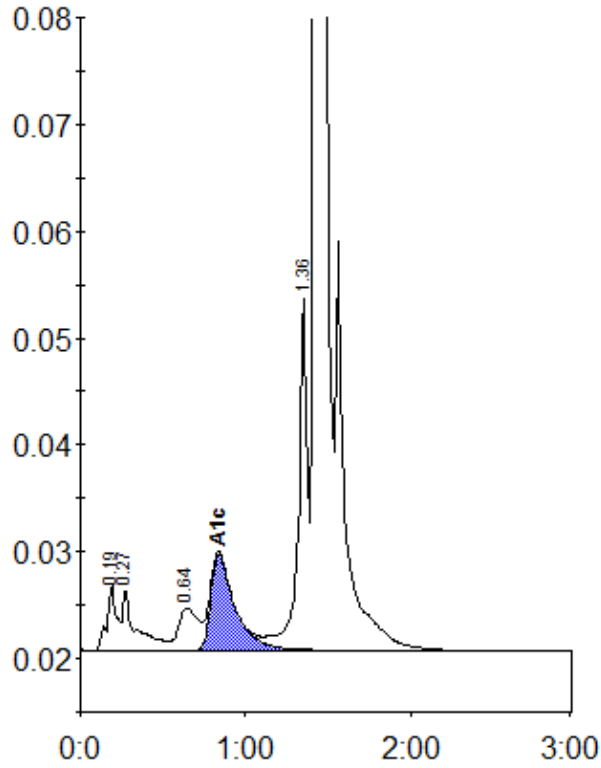

Peak table - ID: 10751513

Peak	R.time	Height	Area	Area %
A1a	0.19	6289	25807	1.2
A1b	0.27	5603	30562	1.4
LA1c/CHb-1	0.64	3910	32792	1.5
A1c	0.84	9006	91123	5.7
P3	1.36	32803	128811	5.8
A0	1.43	632116	1922559	86.1
Total Area:	2231654			

Concentration:	%
A1c	5.7