

# Patient report

Bio-Rad                      DATE: 08/22/2020  
D-10                         TIME: 03:49 PM  
S/N: #DJ4I016123        Software version: 4.30-2  
Sample ID:                 10693931  
Injection date             08/22/2020 02:10 PM  
Injection #: 18             Method: HbA1c  
Rack #: ---                 Rack position: 1

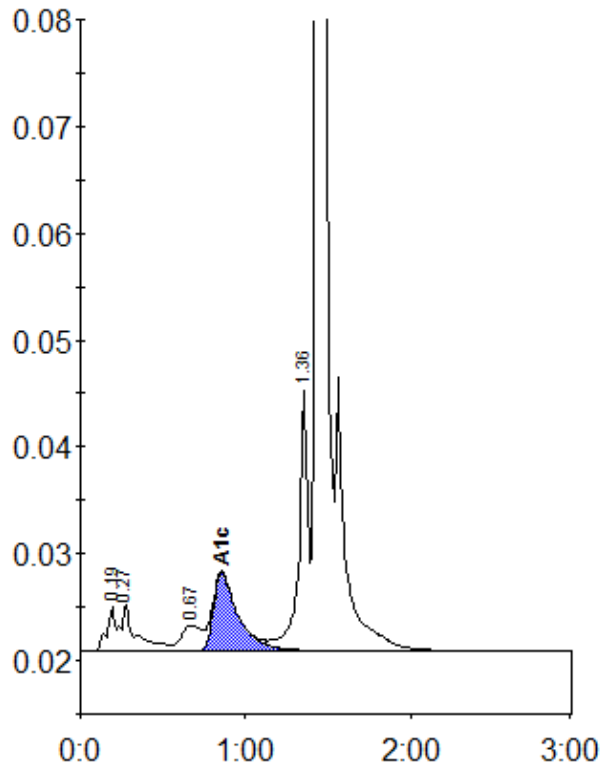

Peak table - ID: 10693931

Peak	R.time	Height	Area	Area %
A1a	0.19	4179	18203	1.1
A1b	0.27	4386	24048	1.5
LA1c/CHb-1	0.67	2380	21077	1.3
A1c	0.86	7298	76000	6.6
P3	1.36	24324	93953	5.9
A0	1.43	468498	1366057	85.4
Total Area:		1599338		

Concentration:	%
A1c	6.6