

Patient report

Bio-Rad DATE: 08/21/2020
D-10 TIME: 06:34 PM
S/N: #DJ4I016123 Software version: 4.30-2
Sample ID: 10767636
Injection date 08/21/2020 06:15 PM
Injection #: 46 Method: HbA1c
Rack #: --- Rack position: 8

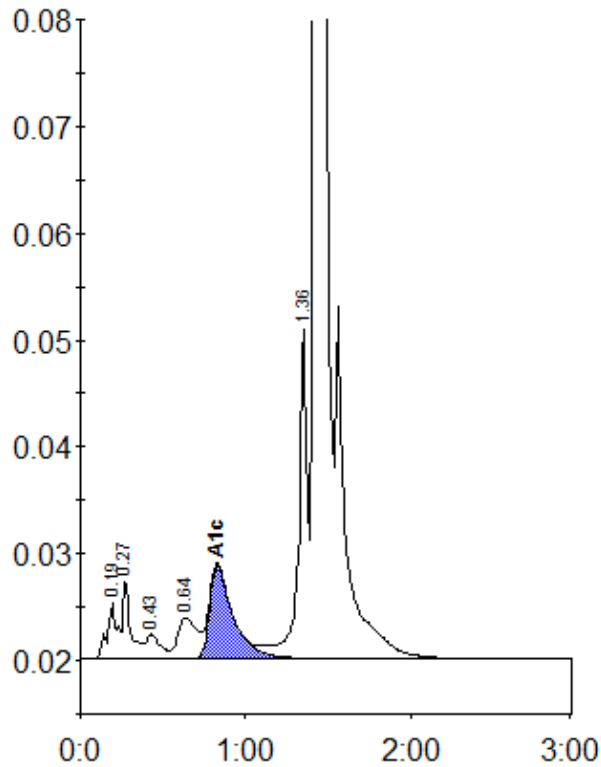

Peak table - ID: 10767636

| Peak | R.time | Height | Area | Area % |
|-------------|--------|---------|---------|--------|
| A1a | 0.19 | 5218 | 22779 | 1.0 |
| A1b | 0.27 | 7523 | 22727 | 1.0 |
| F | 0.43 | 2277 | 13486 | 0.6 |
| LA1c/CHb-1 | 0.64 | 3830 | 30084 | 1.3 |
| A1c | 0.83 | 8697 | 85433 | 5.3 |
| P3 | 1.36 | 30795 | 113094 | 5.0 |
| A0 | 1.43 | 646753 | 1955257 | 87.2 |
| Total Area: | | 2242860 | | |

| | |
|----------------|-----|
| Concentration: | % |
| A1c | 5.3 |