

Patient report

Bio-Rad DATE: 08/21/2020
D-10 TIME: 03:17 PM
S/N: #DJ4I016123 Software version: 4.30-2
Sample ID: 10782016
Injection date 08/21/2020 02:30 PM
Injection #: 12 Method: HbA1c
Rack #: --- Rack position: 4

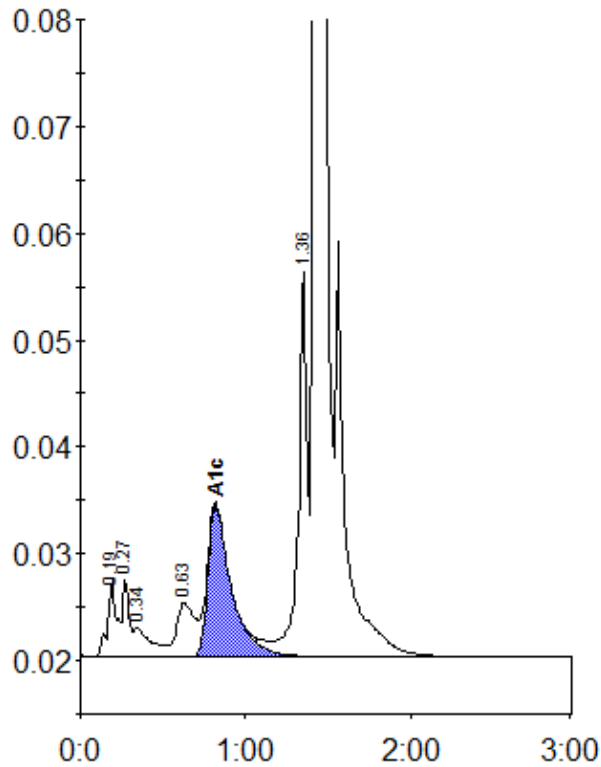

Peak table - ID: 10782016

| Peak | R.time | Height | Area | Area % |
|-------------|--------|---------|---------|--------|
| A1a | 0.19 | 7142 | 26747 | 1.1 |
| Unknown | 0.27 | 7324 | 19336 | 0.8 |
| A1b | 0.34 | 2701 | 20059 | 0.8 |
| LA1c/CHb-1 | 0.63 | 5090 | 38018 | 1.6 |
| A1c | 0.82 | 14115 | 139734 | 7.9 |
| P3 | 1.36 | 35941 | 128332 | 5.4 |
| A0 | 1.42 | 639583 | 1999667 | 84.3 |
| Total Area: | | 2371892 | | |

| Concentration: | % |
|----------------|-----|
| A1c | 7.9 |