

Patient report

Bio-Rad DATE: 08/21/2020
 D-10 TIME: 09:24 PM
 S/N: #DC2K755917 Software version: 4.30-2
 Sample ID: 10782013
 Injection date 08/21/2020 08:15 PM
 Injection #: 3 Method: HbA2/F
 Rack #: --- Rack position: 3

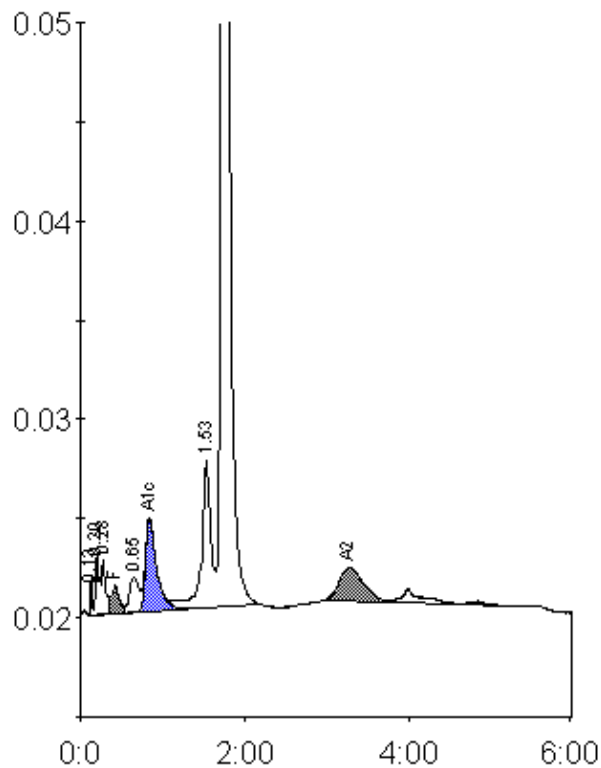

Peak table - ID: 10782013

| Peak | R.time | Height | Area | Area % |
|-------------|--------|---------|---------|---------|
| Unknown | 0.13 | 2023 | 2574 | 0.2 |
| A1a | 0.20 | 3031 | 9990 | 0.8 |
| A1b | 0.28 | 2703 | 9512 | 0.7 |
| F | 0.42 | 1401 | 8566 | < 0.8 * |
| LA1c/CHb-1 | 0.65 | 1767 | 14501 | 1.1 |
| A1c | 0.84 | 4637 | 43679 | 5.0 |
| P3 | 1.53 | 7474 | 59842 | 4.6 |
| A0 | 1.72 | 257739 | 1123364 | 86.0 |
| A2 | 3.27 | 1673 | 34830 | 3.2 |
| Total Area: | | 1306857 | | |

| Concentration: | % |
|----------------|---------|
| F | < 0.8 * |
| A1c | 5.0 |
| A2 | 3.2 |