

Patient report

Bio-Rad DATE: 08/21/2020
D-10 TIME: 06:30 PM
S/N: #DJ4I016123 Software version: 4.30-2
Sample ID: 10751493
Injection date 08/21/2020 06:00 PM
Injection #: 41 Method: HbA1c
Rack #: --- Rack position: 3

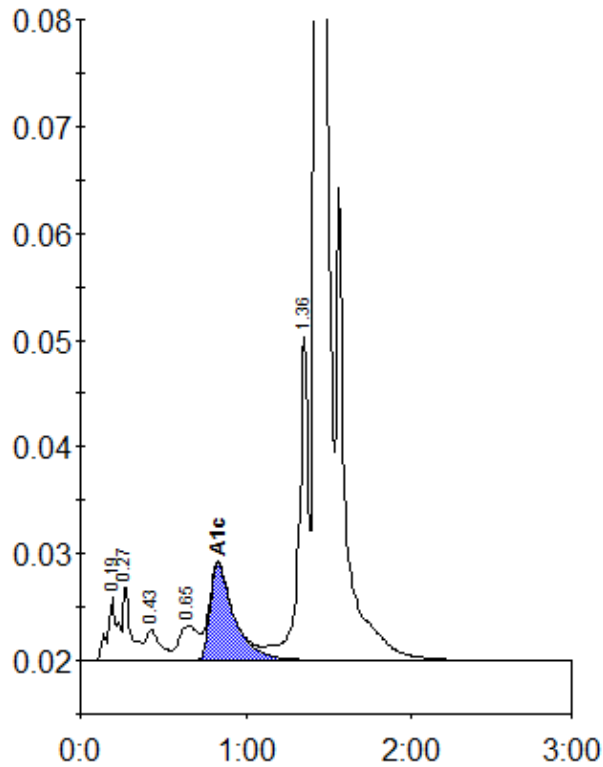

Peak table - ID: 10751493

Peak	R.time	Height	Area	Area %
A1a	0.19	5974	25617	1.1
A1b	0.27	7220	22456	1.0
F	0.43	2834	18028	0.8
LA1c/CHb-1	0.65	3230	26314	1.1
A1c	0.83	9140	91292	5.4
P3	1.36	30286	126320	5.4
A0	1.43	655727	2026333	86.7
Total Area:		2336360		

Concentration:	%
A1c	5.4