

Patient report

Bio-Rad DATE: 08/21/2020
D-10 TIME: 03:16 PM
S/N: #DJ4I016123 Software version: 4.30-2
Sample ID: 10782963
Injection date 08/21/2020 02:27 PM
Injection #: 11 Method: HbA1c
Rack #: --- Rack position: 3

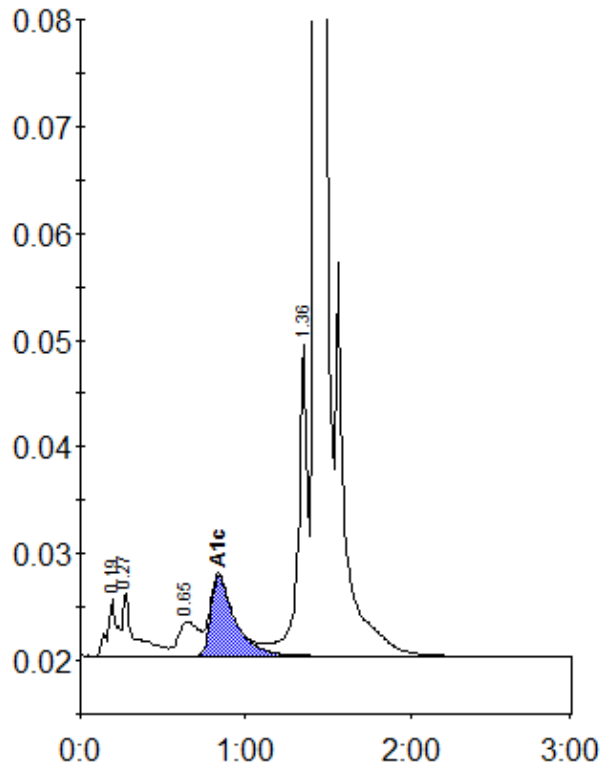

Peak table - ID: 10782963

Peak	R.time	Height	Area	Area %
A1a	0.19	5351	22358	1.1
A1b	0.27	5945	29442	1.4
LA1c/CHb-1	0.65	3232	27253	1.3
A1c	0.84	7522	76494	5.0
P3	1.36	29124	118201	5.6
A0	1.43	606817	1846125	87.1
Total Area:	2119873			

Concentration:	%
A1c	5.0