

Patient report

Bio-Rad DATE: 08/21/2020
D-10 TIME: 03:16 PM
S/N: #DJ4I016123 Software version: 4.30-2
Sample ID: 10751508
Injection date 08/21/2020 02:24 PM
Injection #: 10 Method: HbA1c
Rack #: --- Rack position: 2

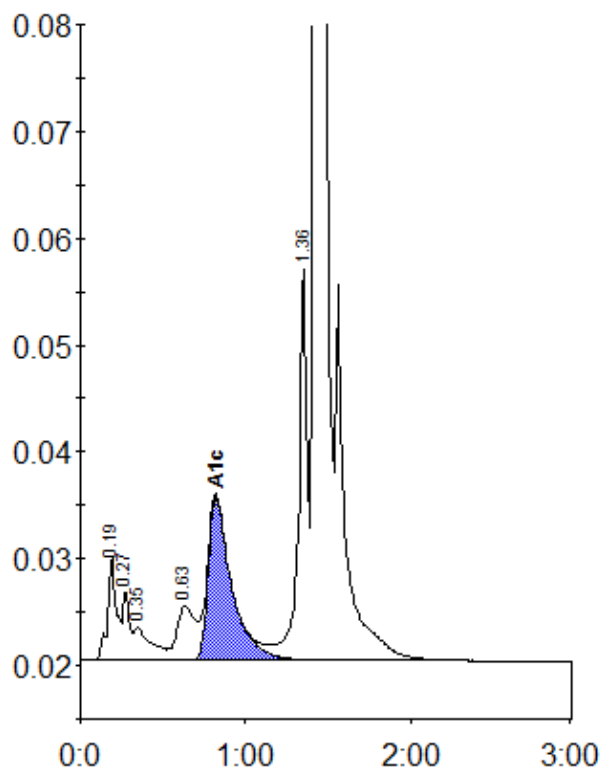

Peak table - ID: 10751508

| Peak | R.time | Height | Area | Area % |
|-------------|--------|---------|---------|--------|
| A1a | 0.19 | 9767 | 37003 | 1.6 |
| Unknown | 0.27 | 6658 | 17299 | 0.8 |
| A1b | 0.35 | 3087 | 23338 | 1.0 |
| LA1c/CHb-1 | 0.63 | 5156 | 40063 | 1.8 |
| A1c | 0.82 | 15275 | 151375 | 9.0 |
| P3 | 1.36 | 36666 | 137422 | 6.1 |
| A0 | 1.43 | 605154 | 1844574 | 81.9 |
| Total Area: | | 2251074 | | |

| Concentration: | % |
|----------------|-----|
| A1c | 9.0 |