

Patient report

Bio-Rad DATE: 08/21/2020
D-10 TIME: 03:18 PM
S/N: #DJ4I016123 Software version: 4.30-2
Sample ID: 10693932
Injection date 08/21/2020 02:39 PM
Injection #: 15 Method: HbA1c
Rack #: --- Rack position: 7

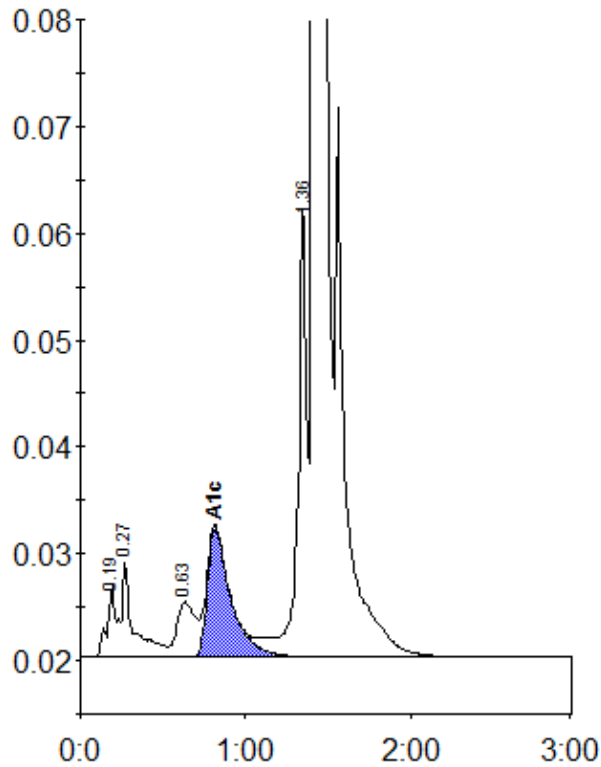

Peak table - ID: 10693932

Peak	R.time	Height	Area	Area %
A1a	0.19	6838	27466	0.8
A1b	0.27	9035	41685	1.3
LA1c/CHb-1	0.63	5188	40646	1.2
A1c	0.82	12086	119333	5.0
P3	1.36	42023	165253	5.1
A0	1.42	875708	2872074	87.9
Total Area:		3266456		

Concentration:	%
A1c	5.0