

Patient report

Bio-Rad DATE: 08/20/2020
D-10 TIME: 02:01 PM
S/N: #DJ4I016123 Software version: 4.30-2
Sample ID: 10782031
Injection date 08/20/2020 01:52 PM
Injection #: 14 Method: HbA1c
Rack #: --- Rack position: 3

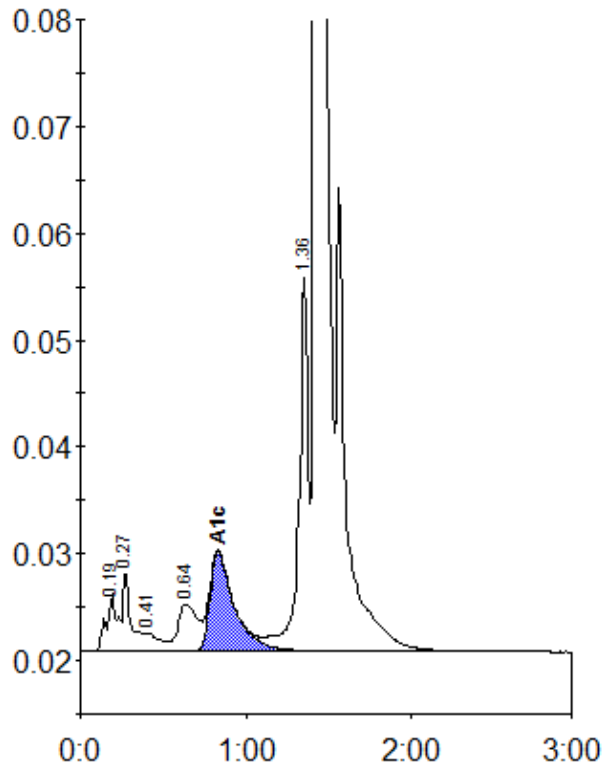

Peak table - ID: 10782031

| Peak | R.time | Height | Area | Area % |
|-------------|--------|---------|---------|--------|
| A1a | 0.19 | 5479 | 19276 | 0.8 |
| A1b | 0.27 | 7588 | 30169 | 1.2 |
| F | 0.41 | 1693 | 10400 | 0.4 |
| LA1c/CHb-1 | 0.64 | 4377 | 36195 | 1.4 |
| A1c | 0.83 | 9340 | 94516 | 5.2 |
| P3 | 1.36 | 34969 | 132794 | 5.3 |
| A0 | 1.42 | 702112 | 2192749 | 87.1 |
| Total Area: | | 2516099 | | |

| | |
|----------------|-----|
| Concentration: | % |
| A1c | 5.2 |