

Patient report

Bio-Rad DATE: 08/20/2020
D-10 TIME: 05:54 PM
S/N: #DJ4I016123 Software version: 4.30-2
Sample ID: 10740713
Injection date 08/20/2020 05:51 PM
Injection #: 34 Method: HbA1c
Rack #: --- Rack position: 1

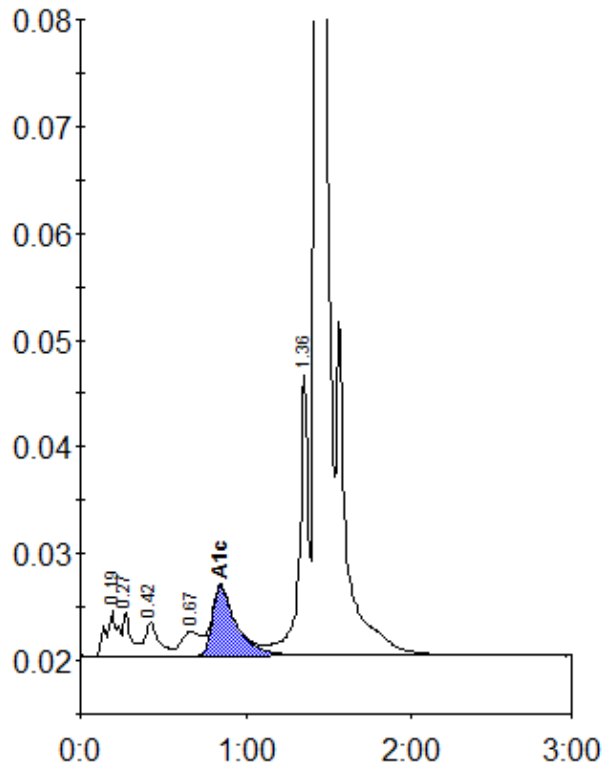

Peak table - ID: 10740713

Peak	R.time	Height	Area	Area %
A1a	0.19	4208	21319	1.1
A1b	0.27	4126	13895	0.7
F	0.42	3117	18346	0.9
LA1c/CHb-1	0.67	2271	19088	0.9
A1c	0.85	6533	65685	4.6
P3	1.36	26287	100052	4.9
A0	1.43	595341	1785526	88.2
Total Area:	2023911			

Concentration:	%
A1c	4.6