

Patient report

Bio-Rad DATE: 08/20/2020
D-10 TIME: 05:59 PM
S/N: #DJ4I016123 Software version: 4.30-2
Sample ID: 10740710
Injection date 08/20/2020 05:54 PM
Injection #: 35 Method: HbA1c
Rack #: --- Rack position: 2

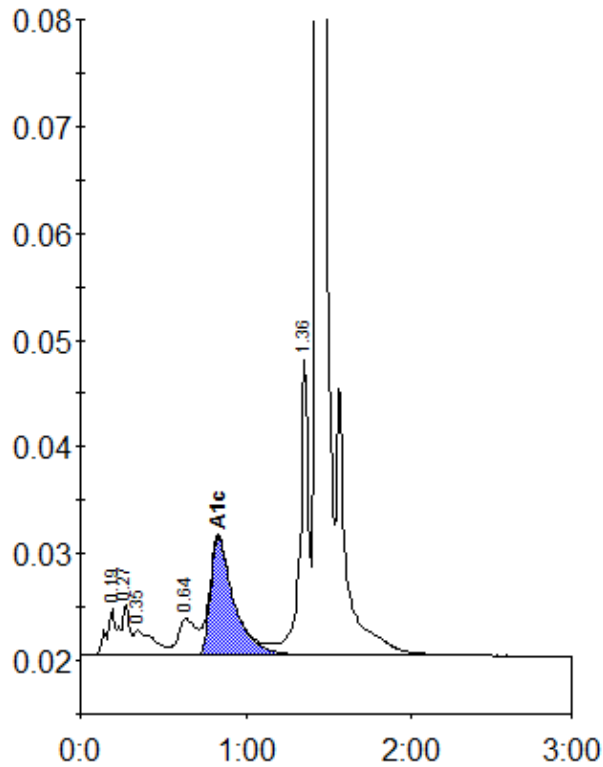

Peak table - ID: 10740710

Peak	R.time	Height	Area	Area %
A1a	0.19	4389	20760	1.4
Unknown	0.27	4719	12521	0.8
A1b	0.35	2383	19951	1.3
LA1c/CHb-1	0.64	3430	26090	1.7
A1c	0.83	11183	109410	9.9
P3	1.36	27604	98505	6.6
A0	1.43	418204	1210818	80.8
Total Area:		1498056		

Concentration:	%
A1c	9.9