

# Patient report

Bio-Rad                      DATE: 08/20/2020  
D-10                         TIME: 06:04 PM  
S/N: #DJ4I016123        Software version: 4.30-2  
Sample ID:                 10740714  
Injection date             08/20/2020 06:00 PM  
Injection #: 37             Method: HbA1c  
Rack #: ---                 Rack position: 4

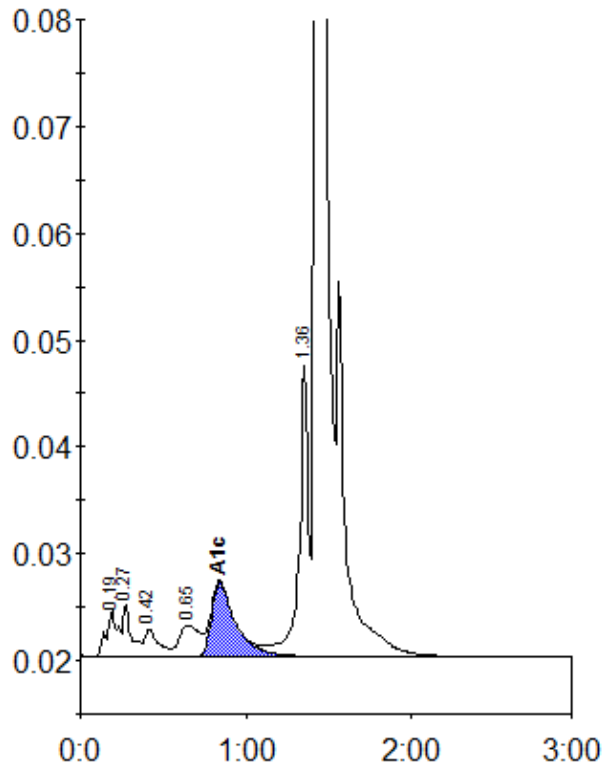

Peak table - ID: 10740714

| Peak        | R.time | Height  | Area    | Area % |
|-------------|--------|---------|---------|--------|
| A1a         | 0.19   | 4446    | 20716   | 1.1    |
| A1b         | 0.27   | 4901    | 16690   | 0.9    |
| F           | 0.42   | 2505    | 14486   | 0.8    |
| LA1c/CHb-1  | 0.65   | 2896    | 25195   | 1.3    |
| A1c         | 0.84   | 6949    | 69317   | 5.1    |
| P3          | 1.36   | 27150   | 105097  | 5.6    |
| A0          | 1.43   | 555593  | 1641759 | 86.7   |
| Total Area: |        | 1893258 |         |        |

| Concentration: | %   |
|----------------|-----|
| A1c            | 5.1 |