

Patient report

Bio-Rad DATE: 08/20/2020
D-10 TIME: 05:53 PM
S/N: #DJ4I016123 Software version: 4.30-2
Sample ID: 10757038
Injection date 08/20/2020 05:24 PM
Injection #: 30 Method: HbA1c
Rack #: --- Rack position: 6

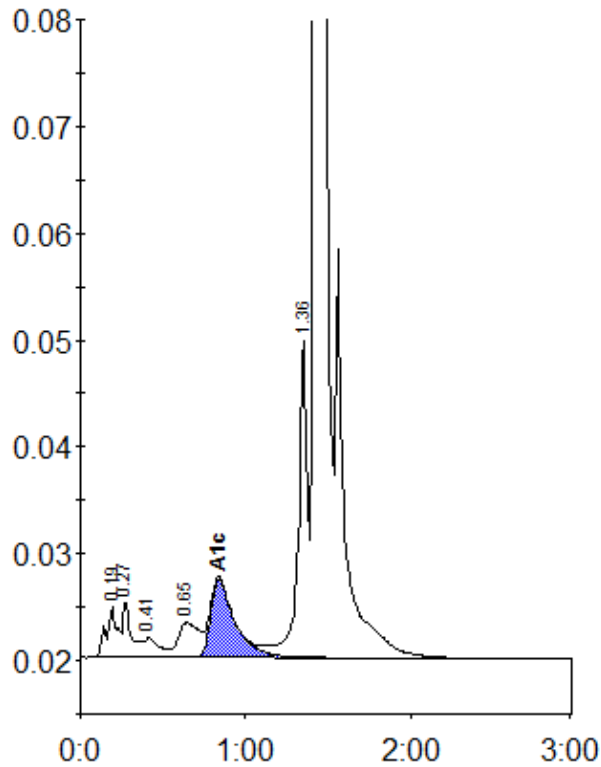

Peak table - ID: 10757038

Peak	R.time	Height	Area	Area %
A1a	0.19	4667	22552	1.1
A1b	0.27	5259	18116	0.9
F	0.41	1902	11572	0.6
LA1c/CHb-1	0.65	3243	29427	1.4
A1c	0.84	7336	74933	5.1
P3	1.36	29713	118444	5.7
A0	1.43	593248	1802401	86.8
Total Area:		2077444		

Concentration:	%
A1c	5.1