

Patient report

Bio-Rad DATE: 08/20/2020
D-10 TIME: 05:54 PM
S/N: #DJ4I016123 Software version: 4.30-2
Sample ID: 10757151
Injection date 08/20/2020 05:33 PM
Injection #: 33 Method: HbA1c
Rack #: --- Rack position: 9

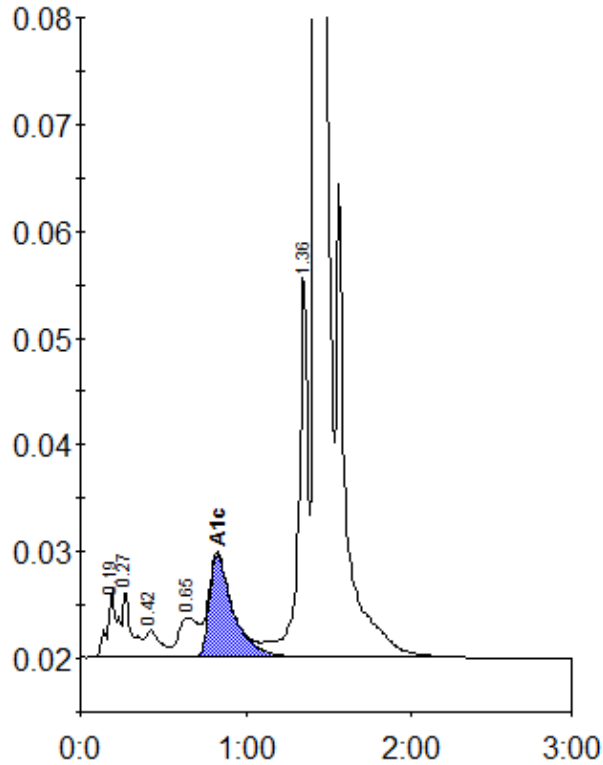

Peak table - ID: 10757151

Peak	R.time	Height	Area	Area %
A1a	0.19	6342	27267	1.1
A1b	0.27	6296	21819	0.9
F	0.42	2569	16967	0.7
LA1c/CHb-1	0.65	3731	31162	1.2
A1c	0.83	9649	97104	5.3
P3	1.36	35503	138673	5.4
A0	1.42	716675	2214747	86.9
Total Area:		2547738		

Concentration:	%
A1c	5.3