

# Patient report

Bio-Rad                      DATE: 08/20/2020  
D-10                         TIME: 02:33 PM  
S/N: #DJ4I016123        Software version: 4.30-2  
Sample ID:                 10757029  
Injection date             08/20/2020 02:24 PM  
Injection #: 15             Method: HbA1c  
Rack #: ---                 Rack position: 1

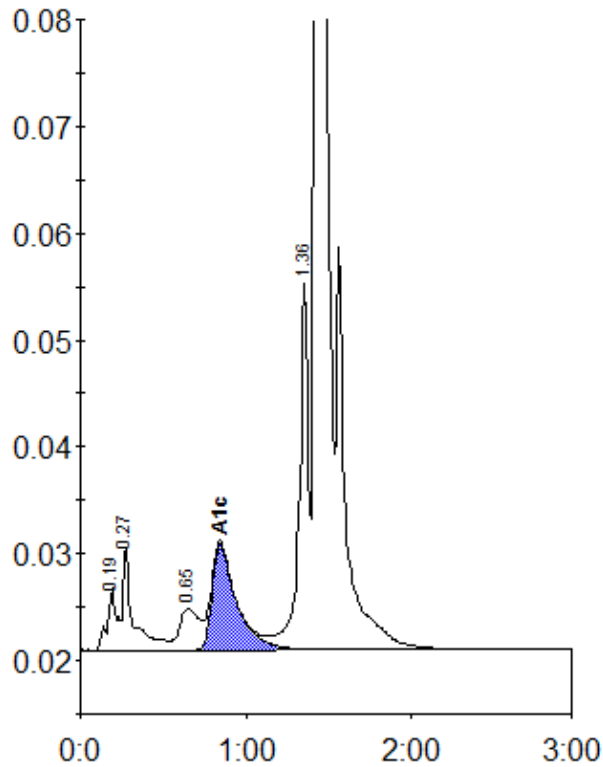

Peak table - ID: 10757029

Peak	R.time	Height	Area	Area %
A1a	0.19	5941	20392	0.9
A1b	0.27	9737	43829	1.9
LA1c/CHb-1	0.65	3893	33313	1.5
A1c	0.84	9956	101483	6.2
P3	1.36	34190	133631	5.9
A0	1.43	631321	1926079	85.3
Total Area:	2258726			

Concentration:	%
A1c	6.2