

# Patient report

Bio-Rad                      DATE: 08/20/2020  
D-10                            TIME: 02:04 PM  
S/N: #DJ4I016123        Software version: 4.30-2  
Sample ID:                    10757033  
Injection date                08/20/2020 01:46 PM  
Injection #: 12                Method: HbA1c  
Rack #: ---                    Rack position: 1

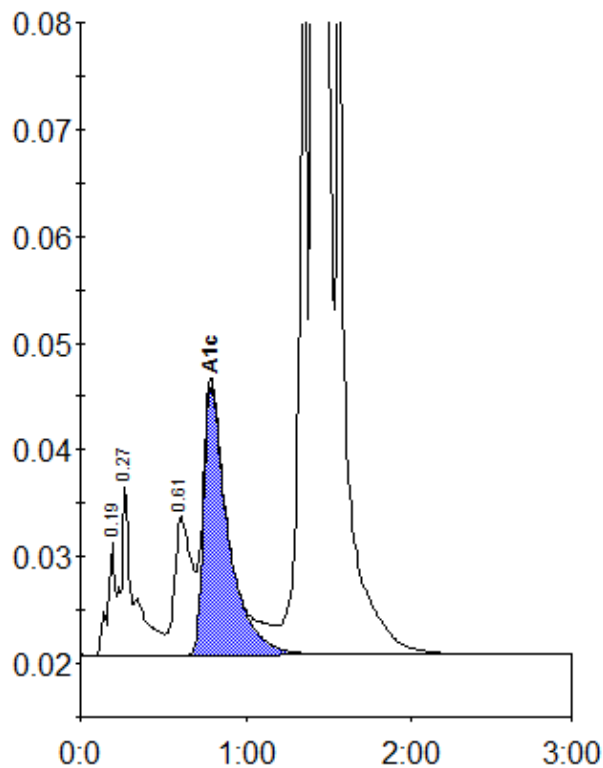

Peak table - ID: 10757033

Peak	R.time	Height	Area	Area %
A1a	0.19	10470	33515	0.8
A1b	0.27	15900	87160	2.0
LA1c/CHb-1	0.61	12976	89939	2.0
A1c	0.79	25250	260048	7.7
P3	1.36	74129	242472	5.5
A0	1.41	1083835	3688855	83.8
Total Area:		4401990		

Concentration:	%
A1c	7.7