

# Patient report

Bio-Rad                      DATE: 08/19/2020  
D-10                         TIME: 03:56 PM  
S/N: #DJ4I016123        Software version: 4.30-2  
Sample ID:                 10689798  
Injection date             08/19/2020 03:13 PM  
Injection #: 10             Method: HbA1c  
Rack #: ---                 Rack position: 7

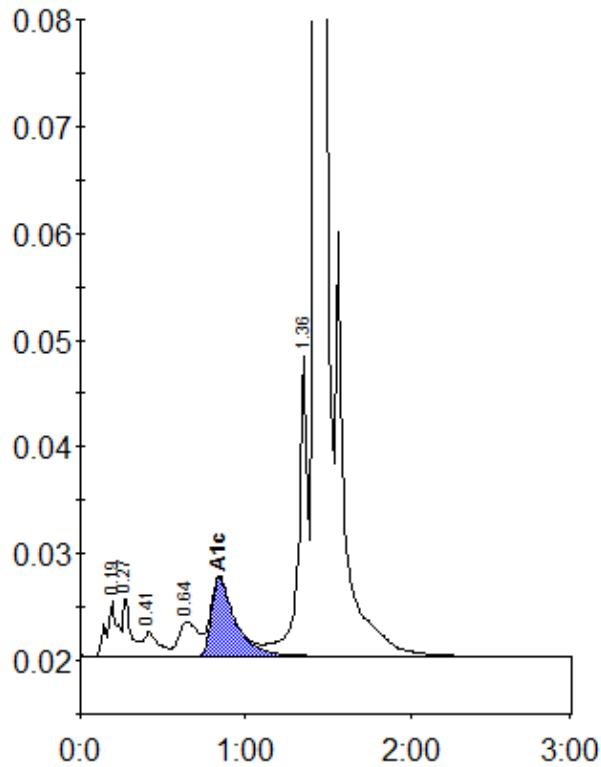

Peak table - ID: 10689798

Peak	R.time	Height	Area	Area %
A1a	0.19	5160	23512	1.1
A1b	0.27	5635	17554	0.8
F	0.41	2277	14089	0.7
LA1c/CHb-1	0.64	3203	26070	1.2
A1c	0.84	7348	73631	4.8
P3	1.36	28082	112089	5.2
A0	1.43	609160	1872545	87.5
Total Area:		2139491		

Concentration:	%
A1c	4.8